

summary for network NET1

timeperiod chosen: from 2023-11-11-00:00:00 until 2023-11-11-23:59:59

average update rate (durations larger than 15 seconds considered as observation gap): 1.3 seconds

average fixing percentage with threshold set to 0.55: 72.6 percent

stations available: 30 of 32

station information:

station AKUR:	antenna: TRM29659.00	SCIS	receiver: TRIMBLE NETR5	height: 134.26
station ALHV:	antenna: NAX3G+C	NONE	receiver: TRIMBLE NETR5	height: 78.811
station BJTV:	antenna: NAX3G+C	NONE	receiver: TRIMBLE NETR5	height: 105.396
station BLON:	antenna: NAX3G+C	NONE	receiver: TRIMBLE NETR5	height: 482.939
station FAGC:	antenna: SEPCHOKE_B3E6	SPKE	receiver: SEPT POLARX5	height: 90.829
station FJOC:	antenna: TRM41249.00	NONE	receiver: TRIMBLE NETRS	height: 1034.969
station FIHO:	antenna: NAX3G+C	NONE	receiver: TRIMBLE NETR5	height: 125.389
station GJFV:	antenna: NAX3G+C	NONE	receiver: TRIMBLE NETR5	height: 94.065
station GUSK:	antenna: AERAT2775_43	SPKE	receiver: TRIMBLE NETR5	height: 124.441
station HEID:	antenna: TRM55971.00	TZGD	receiver: TRIMBLE NETR5	height: 288.951
station HOFN:	antenna: LEIAR25.R4	LEIT	receiver: LEICA GR50	height: 82.88
station HRNC:	antenna: TRM57971.00	NONE	receiver: TRIMBLE NETR9	height: 81.883
station HVEL:	antenna: TRM41249.00	NONE	receiver: TRIMBLE NETRS	height: 711.164
station INTA:	antenna: TRM41249.00	NONE	receiver: TRIMBLE NETRS	height: 701.109
station ISAF:	antenna: TRM55971.00	TZGD	receiver: TRIMBLE NETR5	height: 77.731
station KALF:	antenna: TRM41249.00	NONE	receiver: SEPT POLARX5	height: 143.051
station LAVI:	antenna: NAX3G+C	NONE	receiver: TRIMBLE NETR5	height: 88.684
station MYVA:	antenna: LEIAR25.R4	LEIT	receiver: LEICA GR10	height: 370.597
station NYLA:	antenna: TRM41249.00	NONE	receiver: SEPT POLARX5	height: 73.276
station RHOF:	antenna: TRM57971.00	NONE	receiver: TRIMBLE NETR9	height: 77.918
station RHOL:	antenna: TRM57971.00	NONE	receiver: TRIMBLE NETR5	height: 73.876
station REYK:	antenna: LEIAR25.R4	LEIT	receiver: LEICA GR50	height: 93.078
station SELF:	antenna: TRM29659.00	SCIS	receiver: TRIMBLE NETRS	height: 80.971
station SEYD:	antenna: SEPCHOKE_B3E6	SPKE	receiver: SEPT POLARX5	height: 161.142
station SIFJ:	antenna: TRM57971.00	NONE	receiver: TRIMBLE NETR9	height: 82.52

station information (cont.):

station SKHA:	antenna: TRM57971.00	NONE	receiver: TRIMBLE NETR5	height: 216.594
station VMEY:	antenna: SEPCHOKE_B3E6	SPKE	receiver: SEPT POLARX5	height: 136.275
station VOGS:	antenna: TRM29659.00	SCIS	receiver: SEPT POLARX5	height: 73.934
station VOFJ:	antenna: NAX3G+C	NONE	receiver: TRIMBLE NETR5	height: 118.397
station ISAK:	antenna: TRM29659.00	SCIS	receiver: SEPT POLARX5	height: 320.502

Processing rate in network NET1

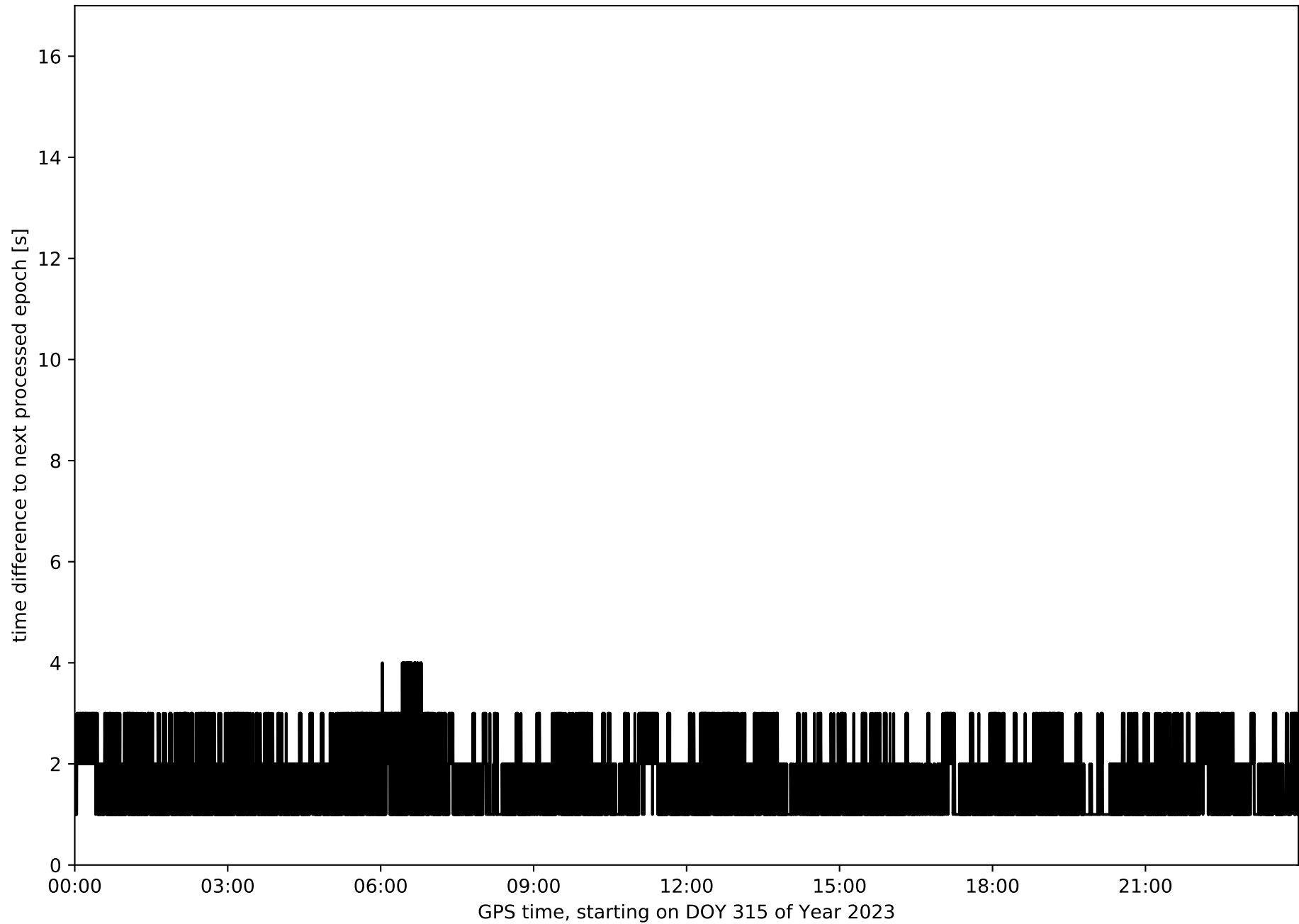

Histogram of the processing rate in network NET1 (durations larger 15 seconds neglected)

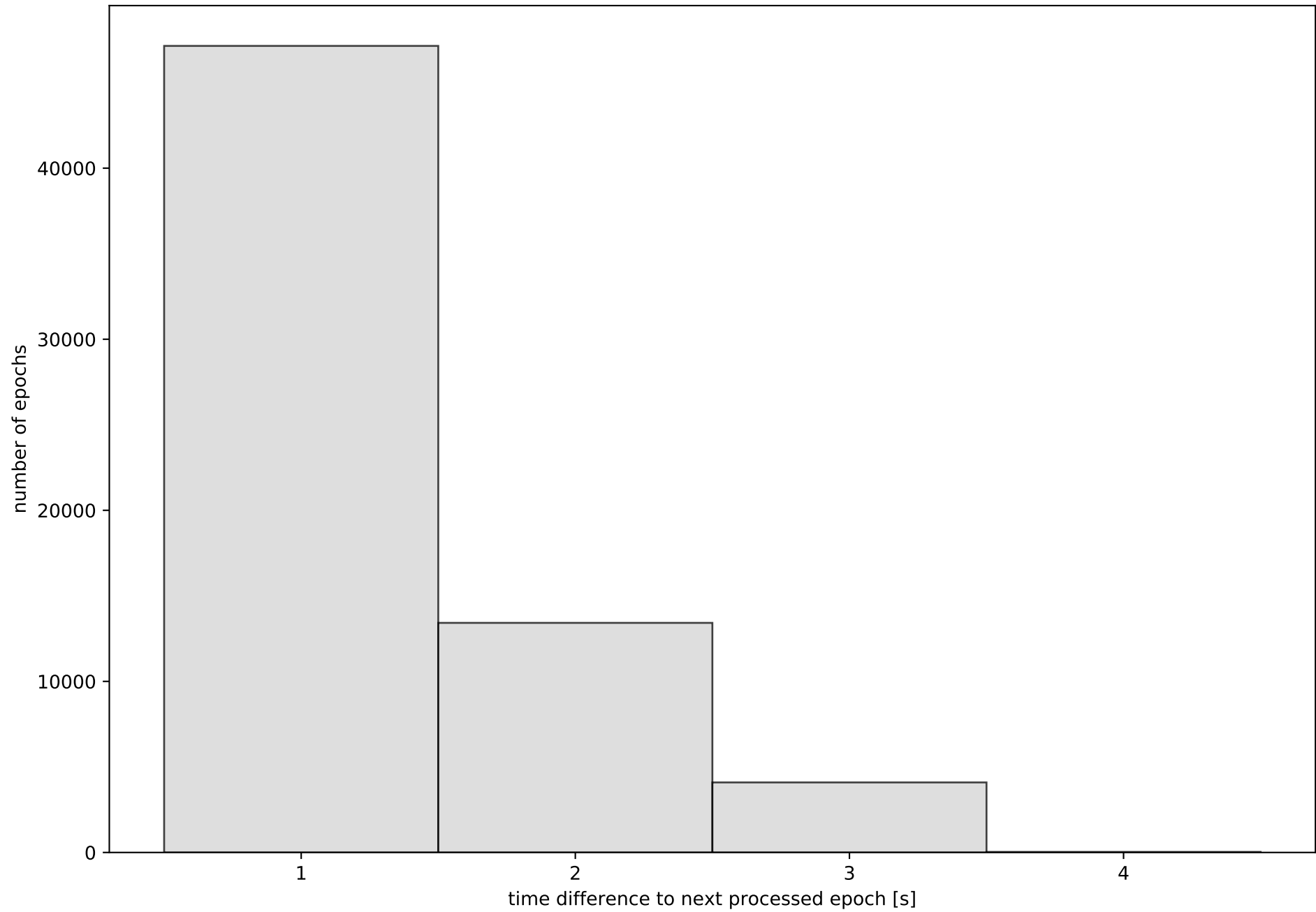

Network NET1 with threshold set to 0.55

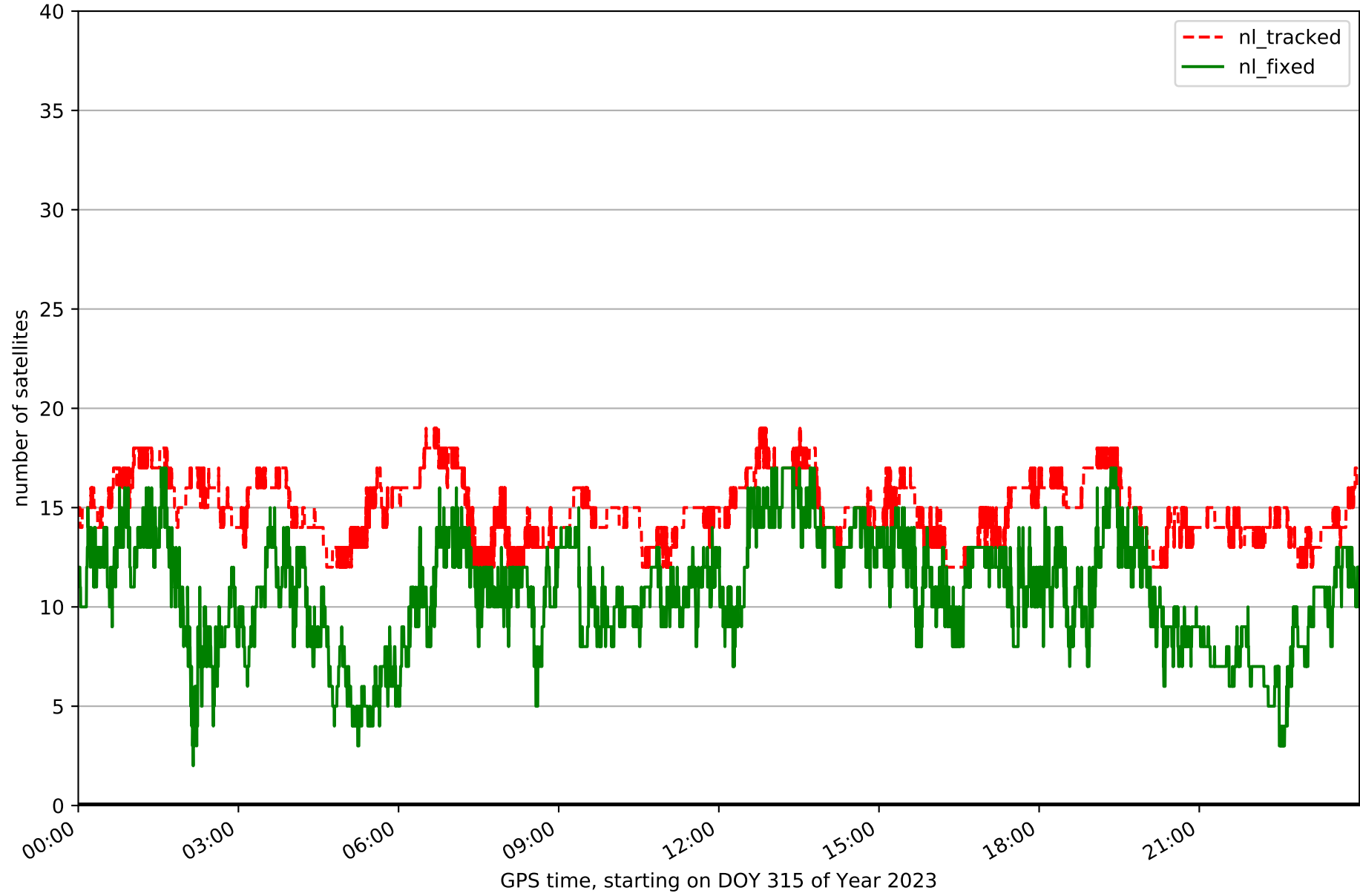

Fixing percentage of satellites in network NET1 with threshold set to 0.55

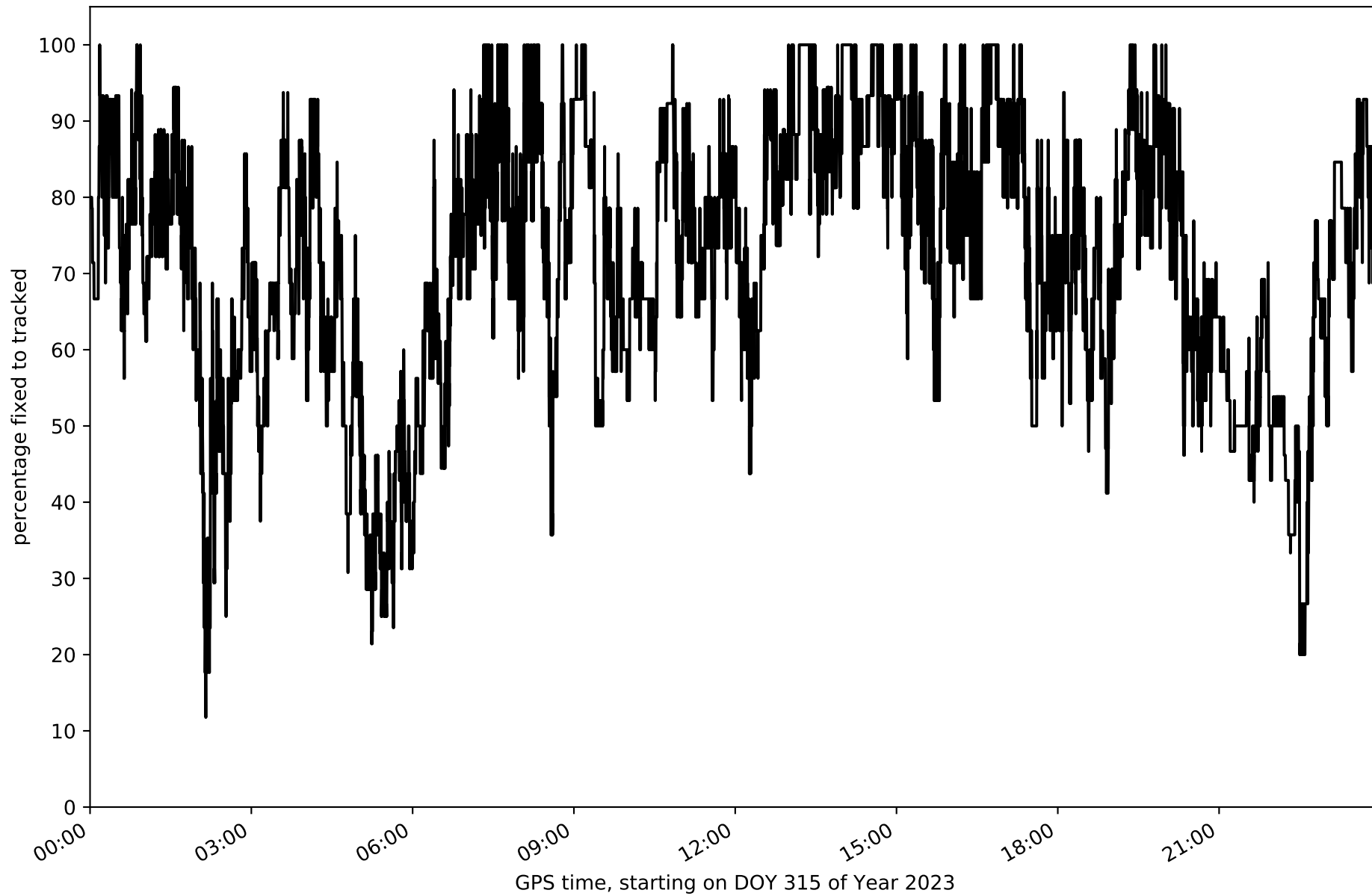

Network NET1 - only GPS with threshold set to 0.55

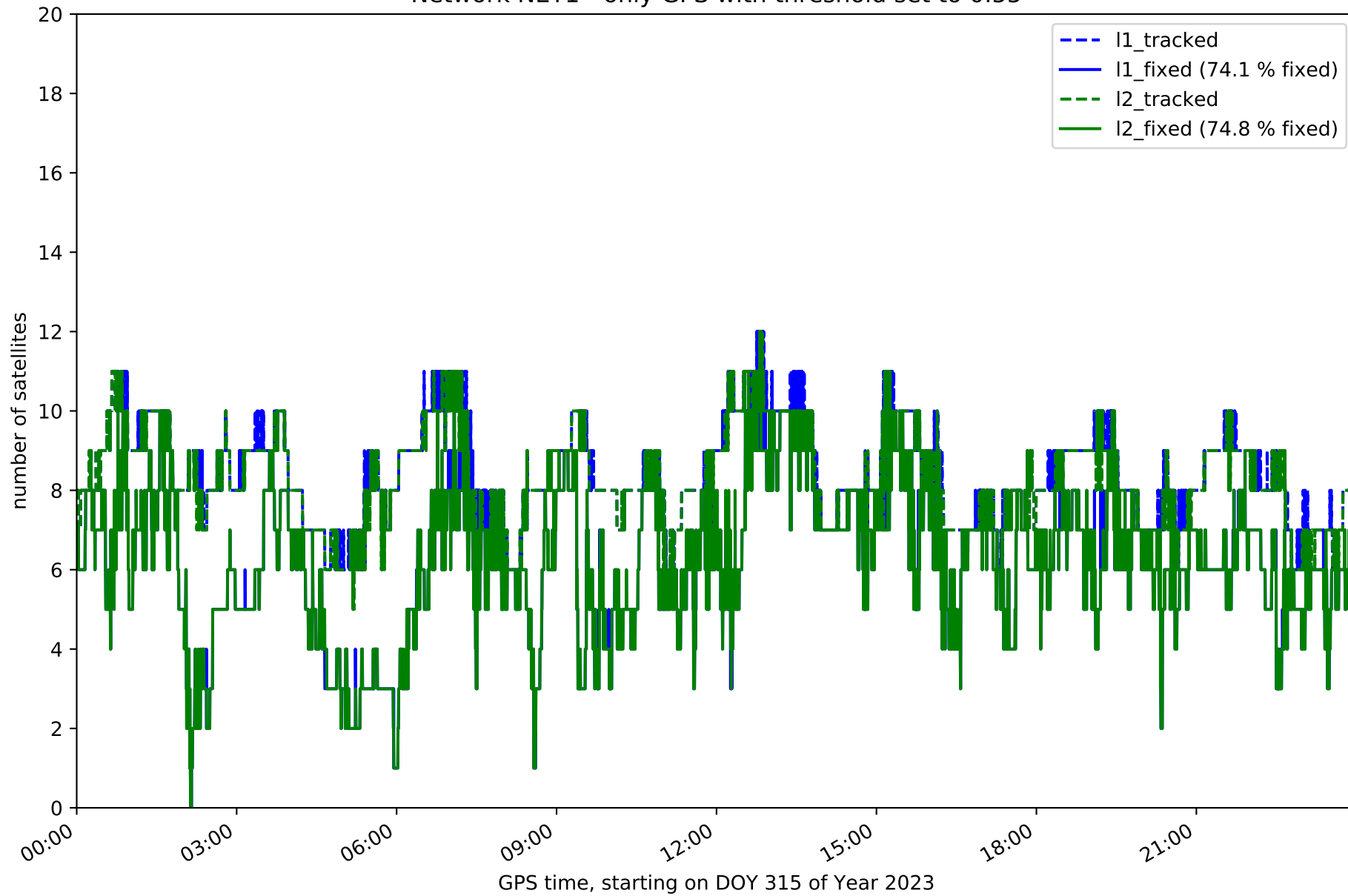

Network NET1 - only GLONASS with threshold set to 0.55

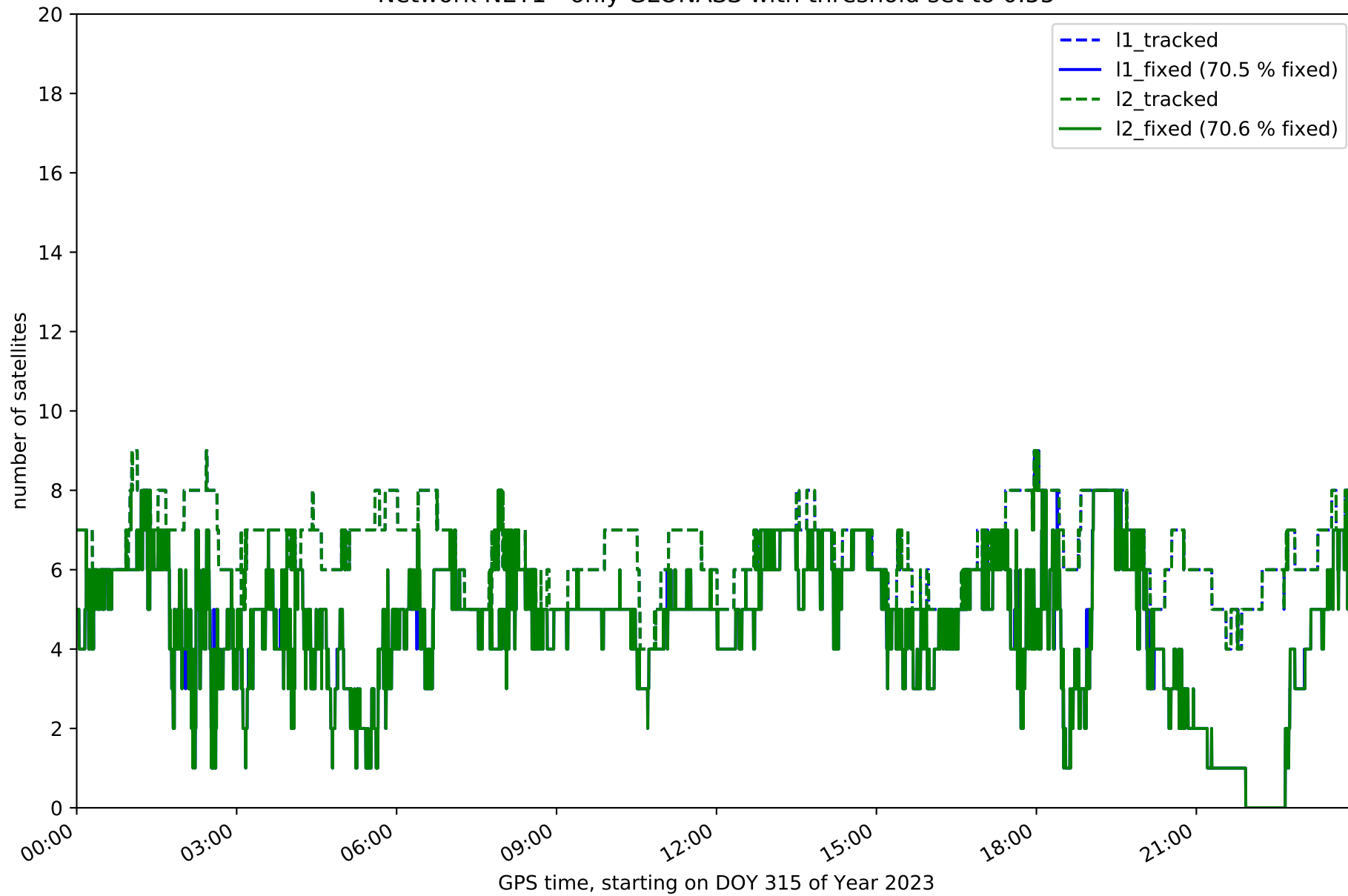

Network NET1 - only Galileo with threshold set to 0.55

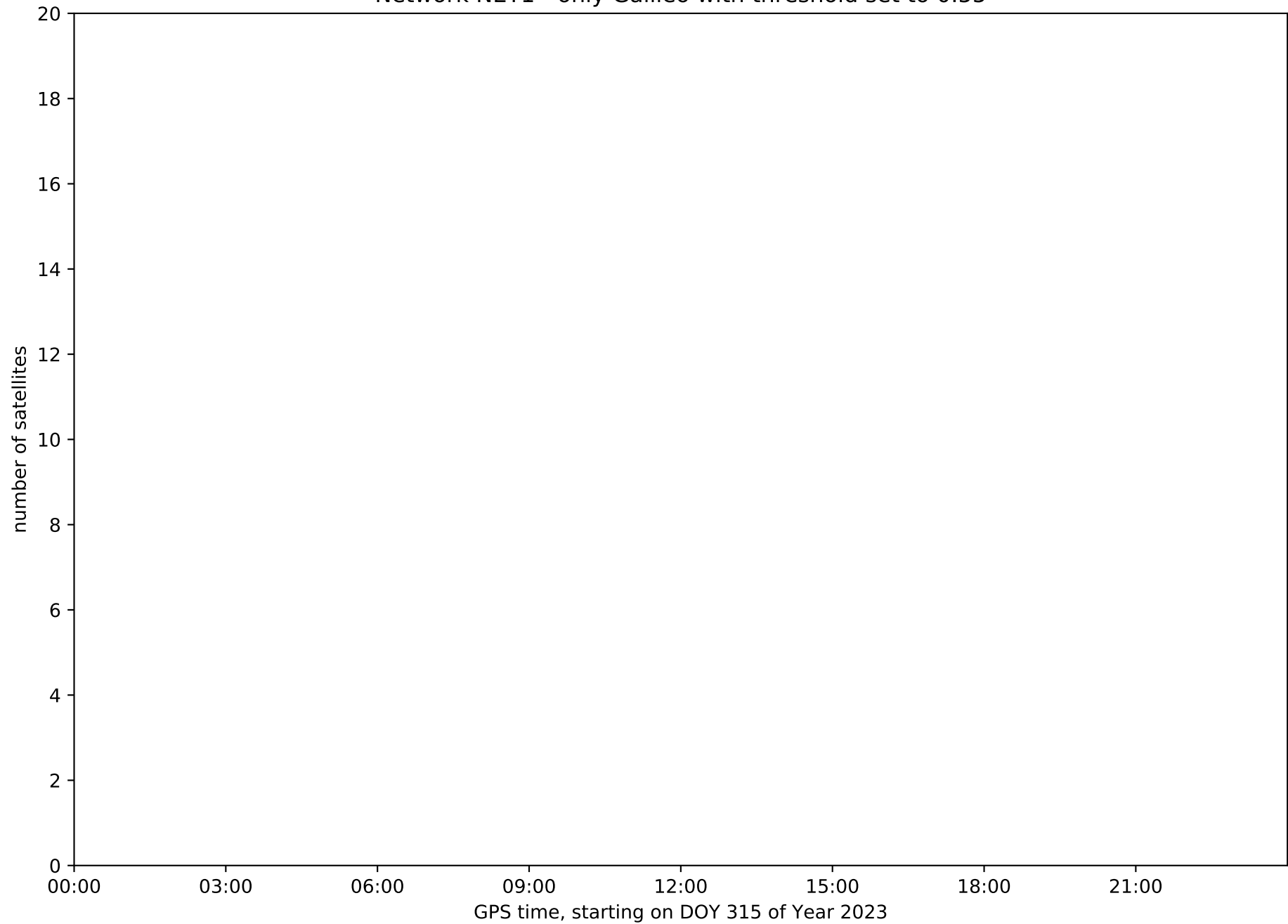

Station AKUR in network NET1

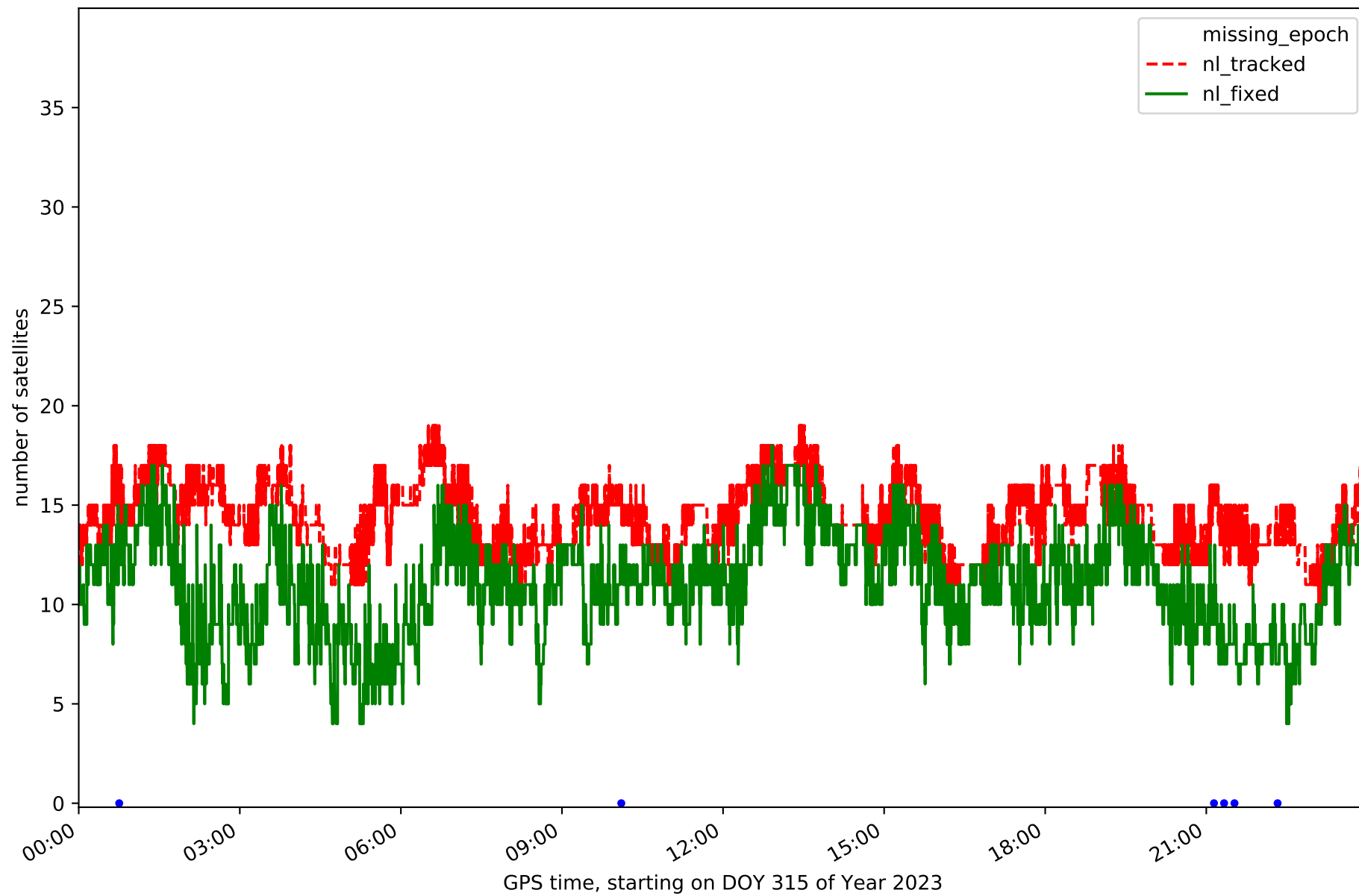

Station ALHV in network NET1

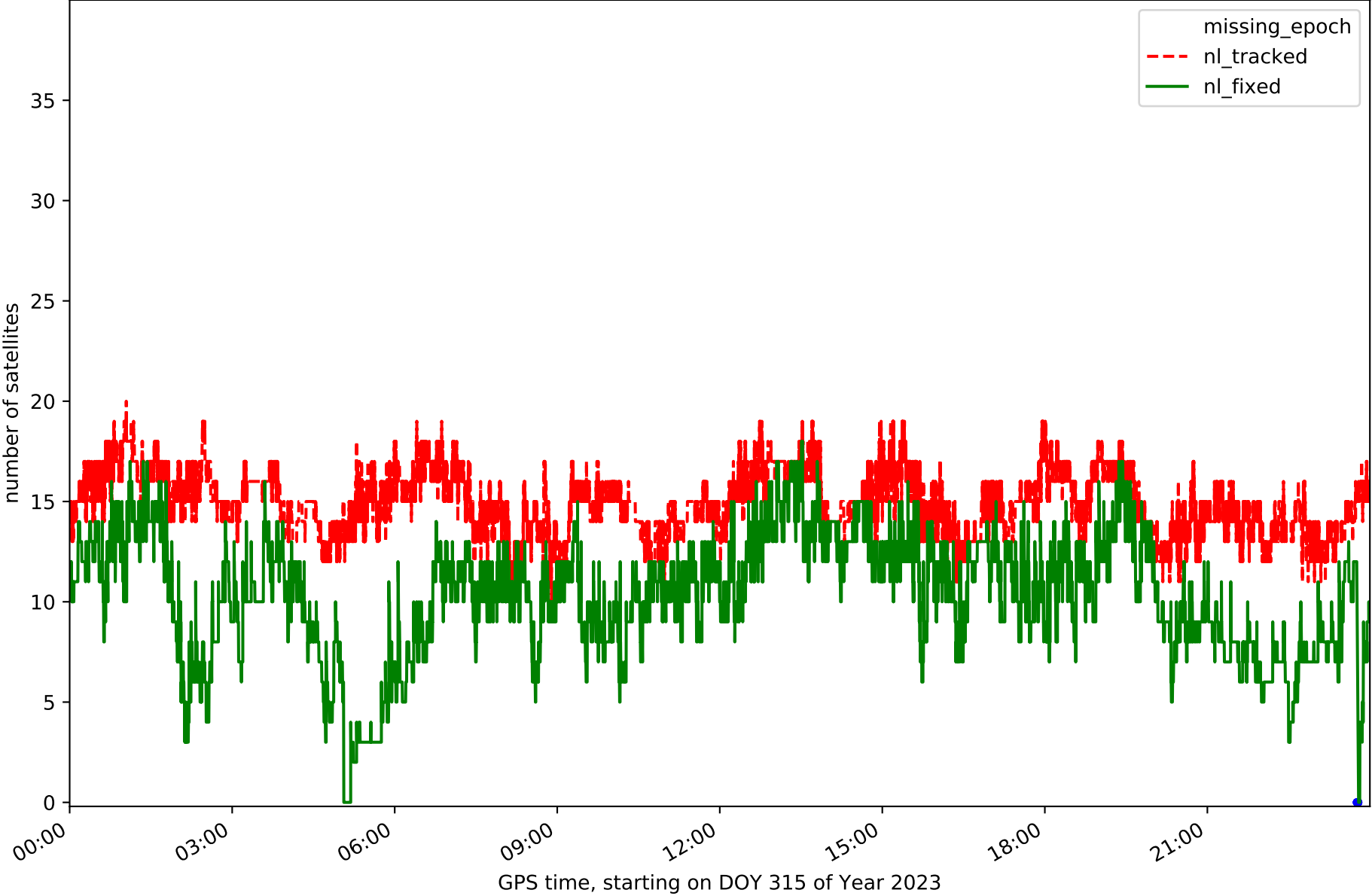

Station BJTV in network NET1

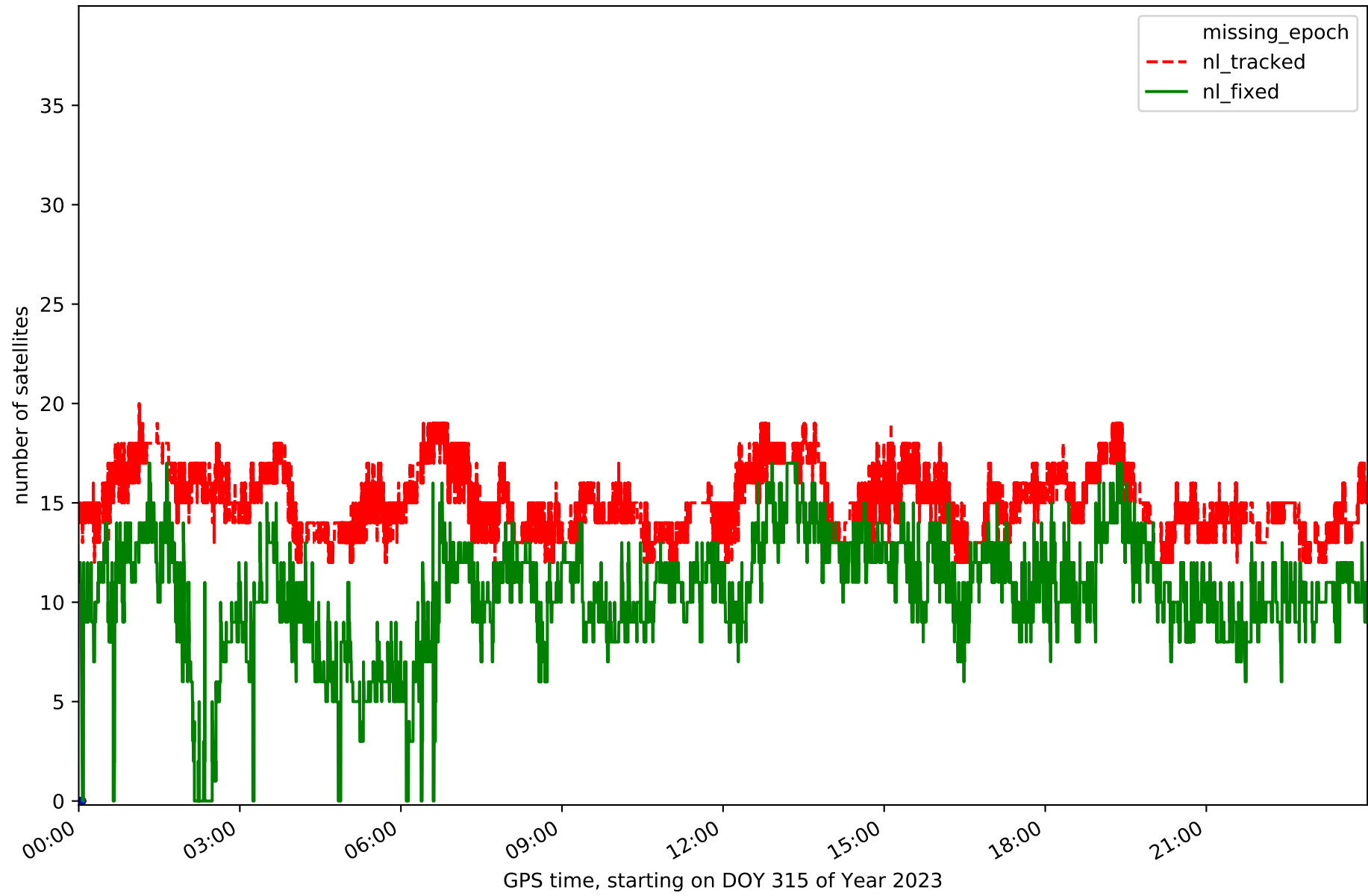

Station BLON in network NET1

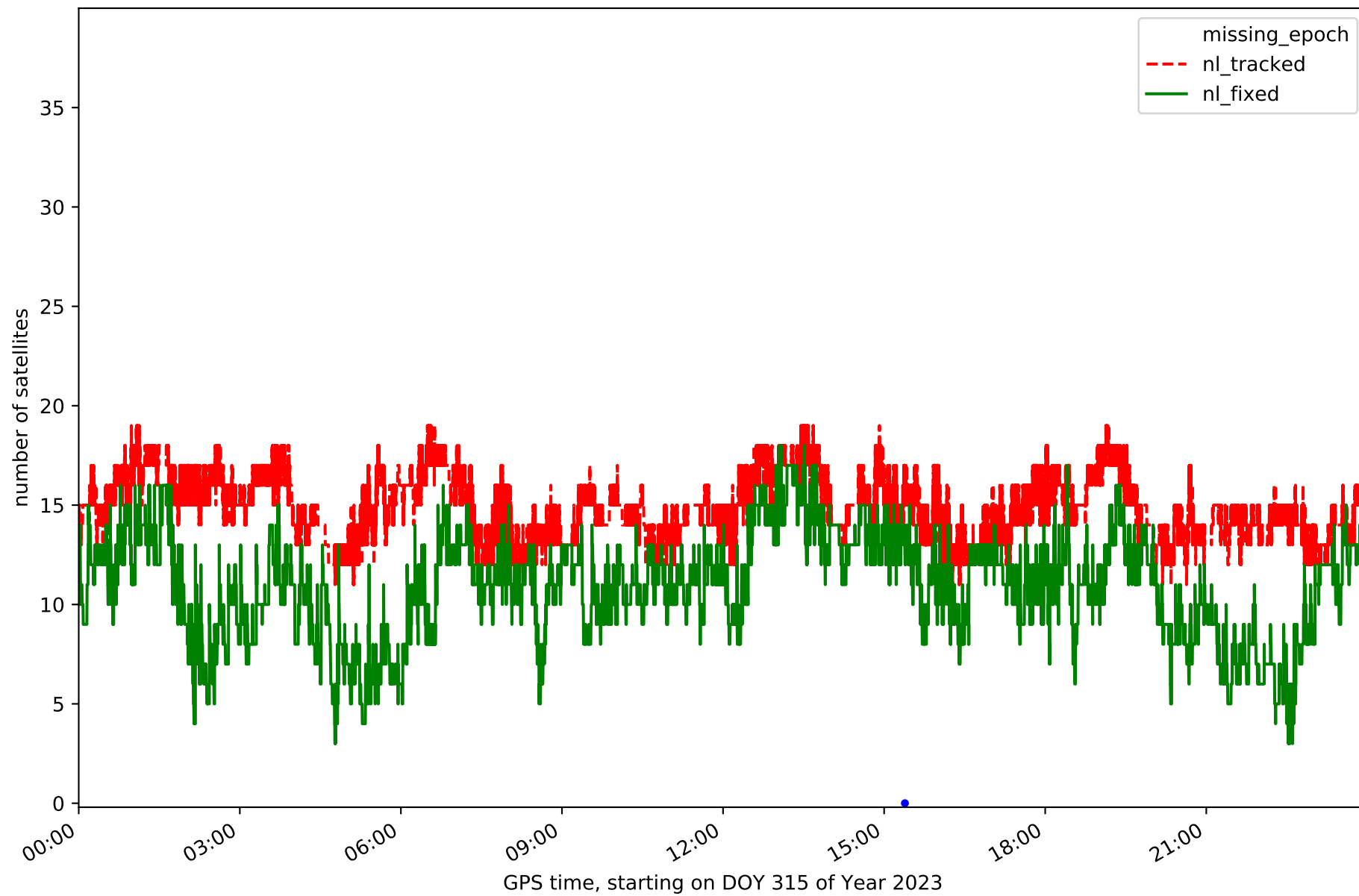

Station FAGC in network NET1

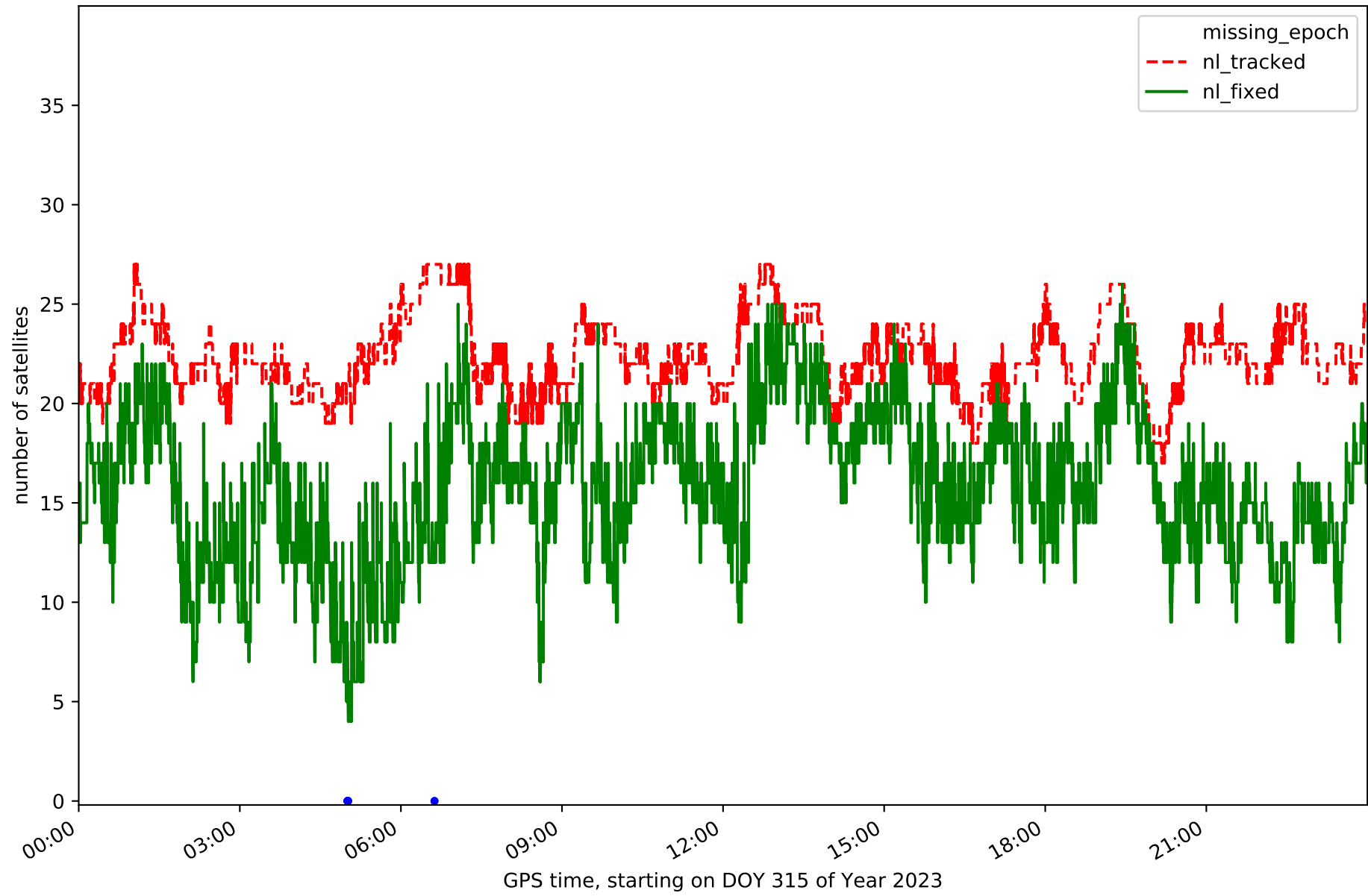

Station FJOC in network NET1

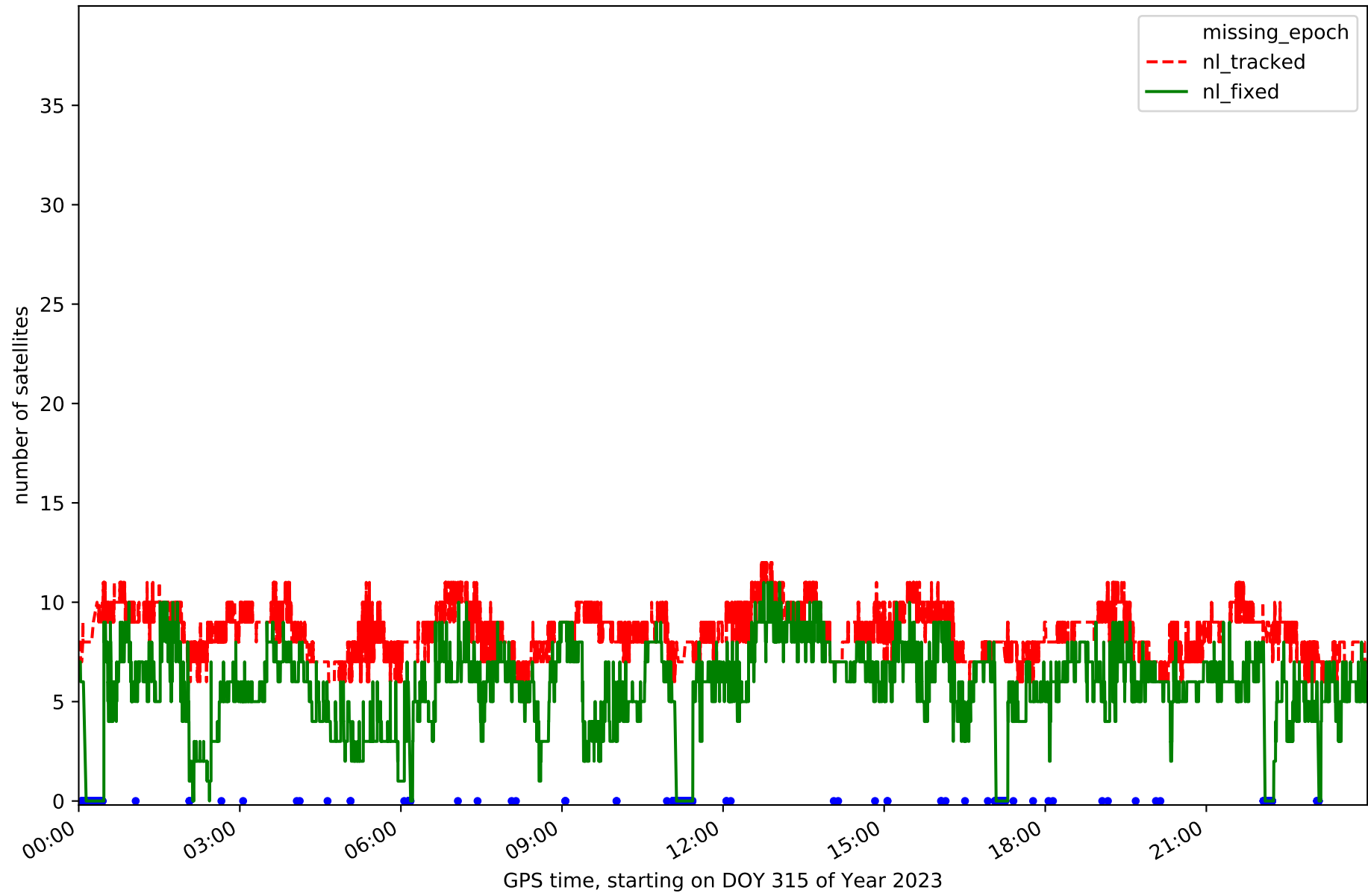

Station FIHO in network NET1

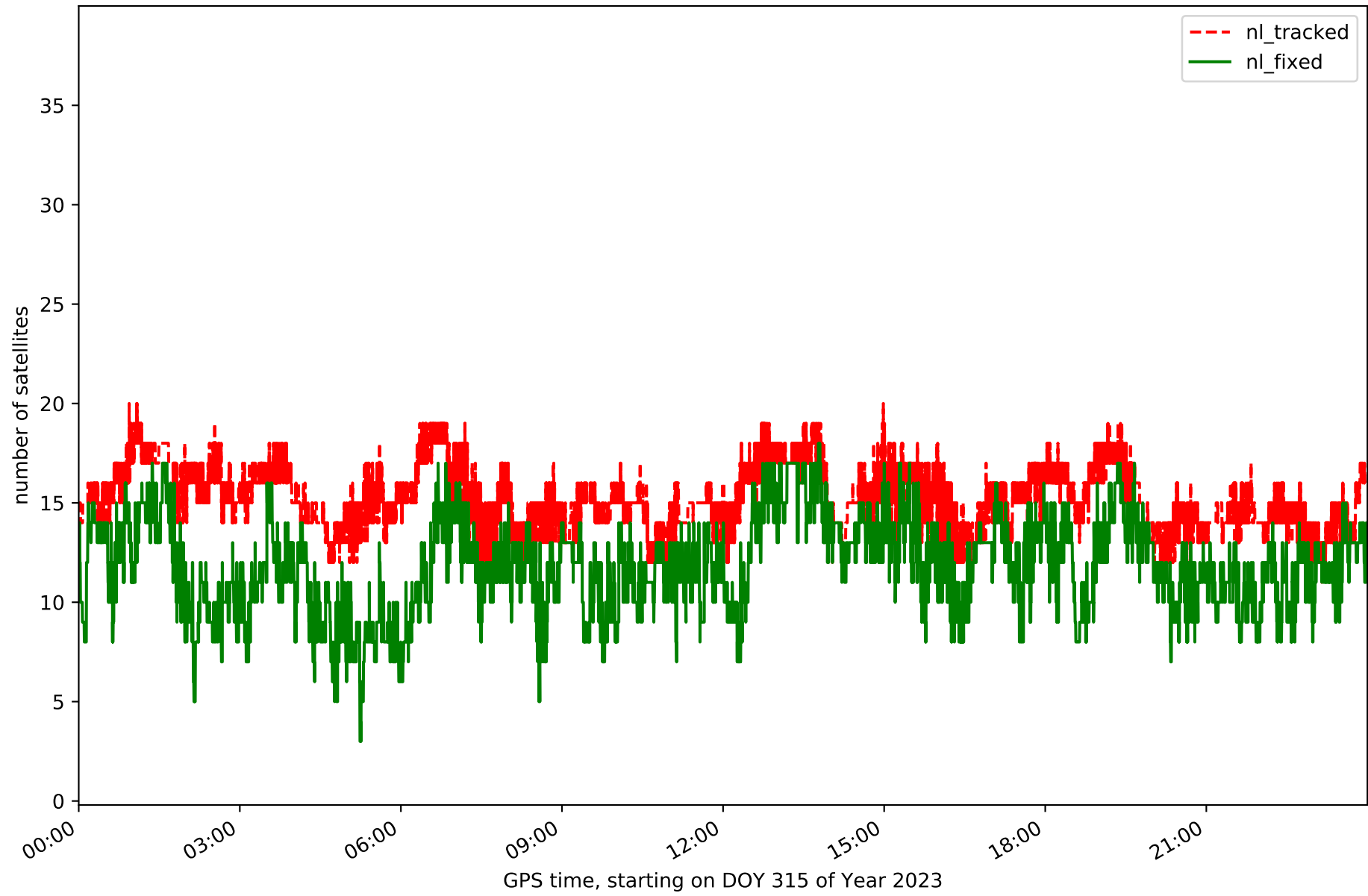

Station GJFV in network NET1

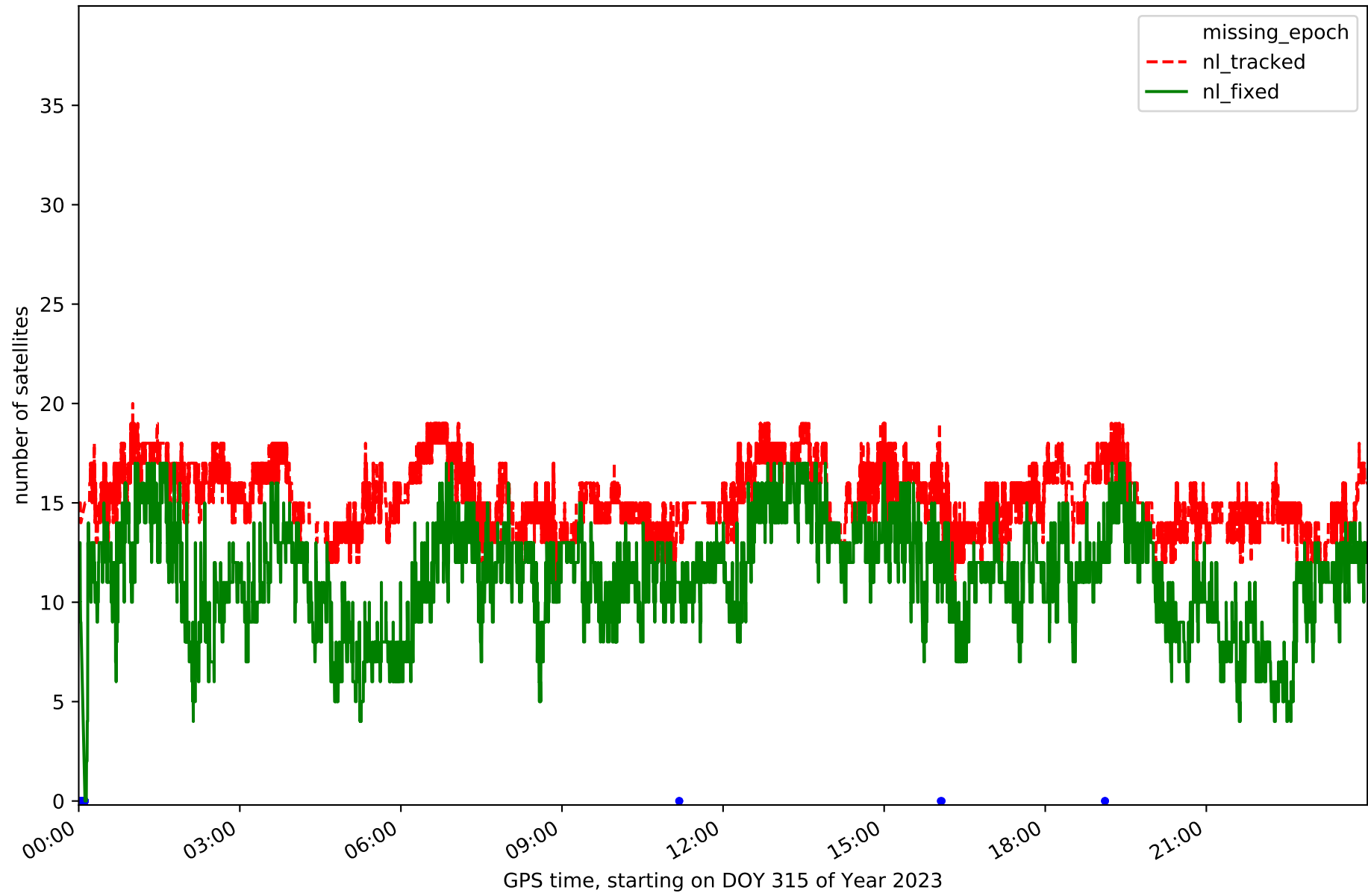

Station GUSK in network NET1

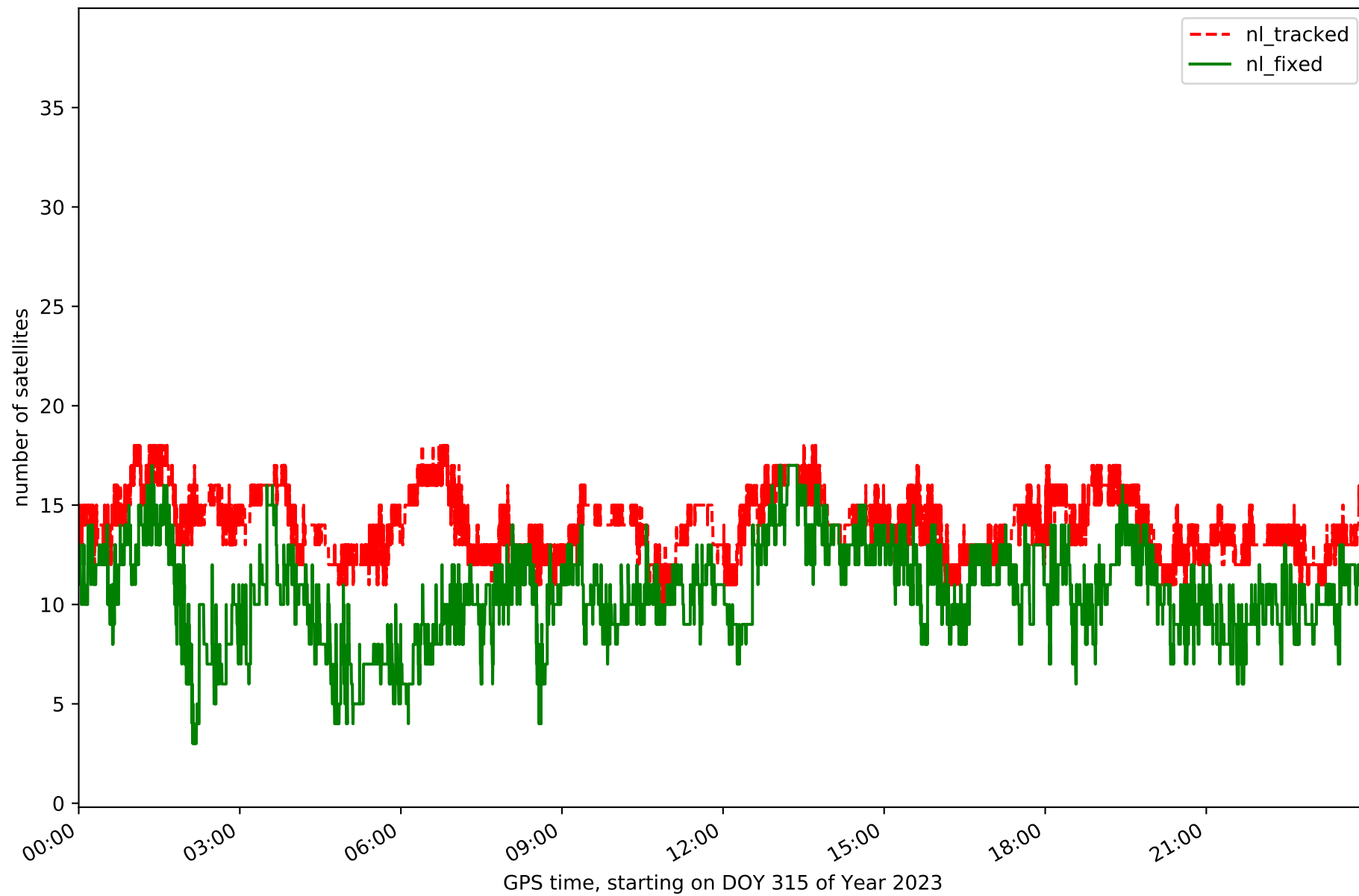

Station HEID in network NET1

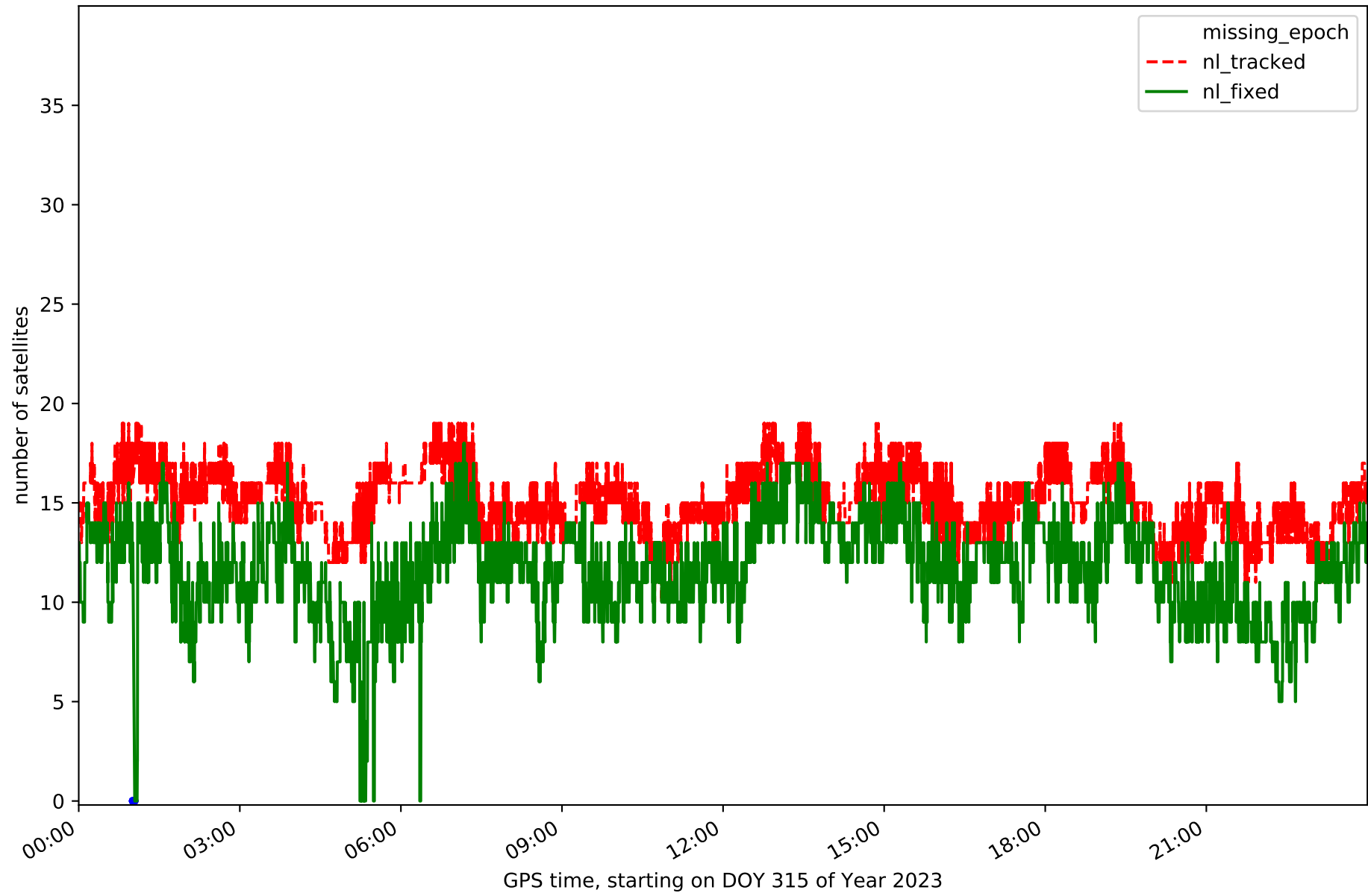

Station HOFN in network NET1

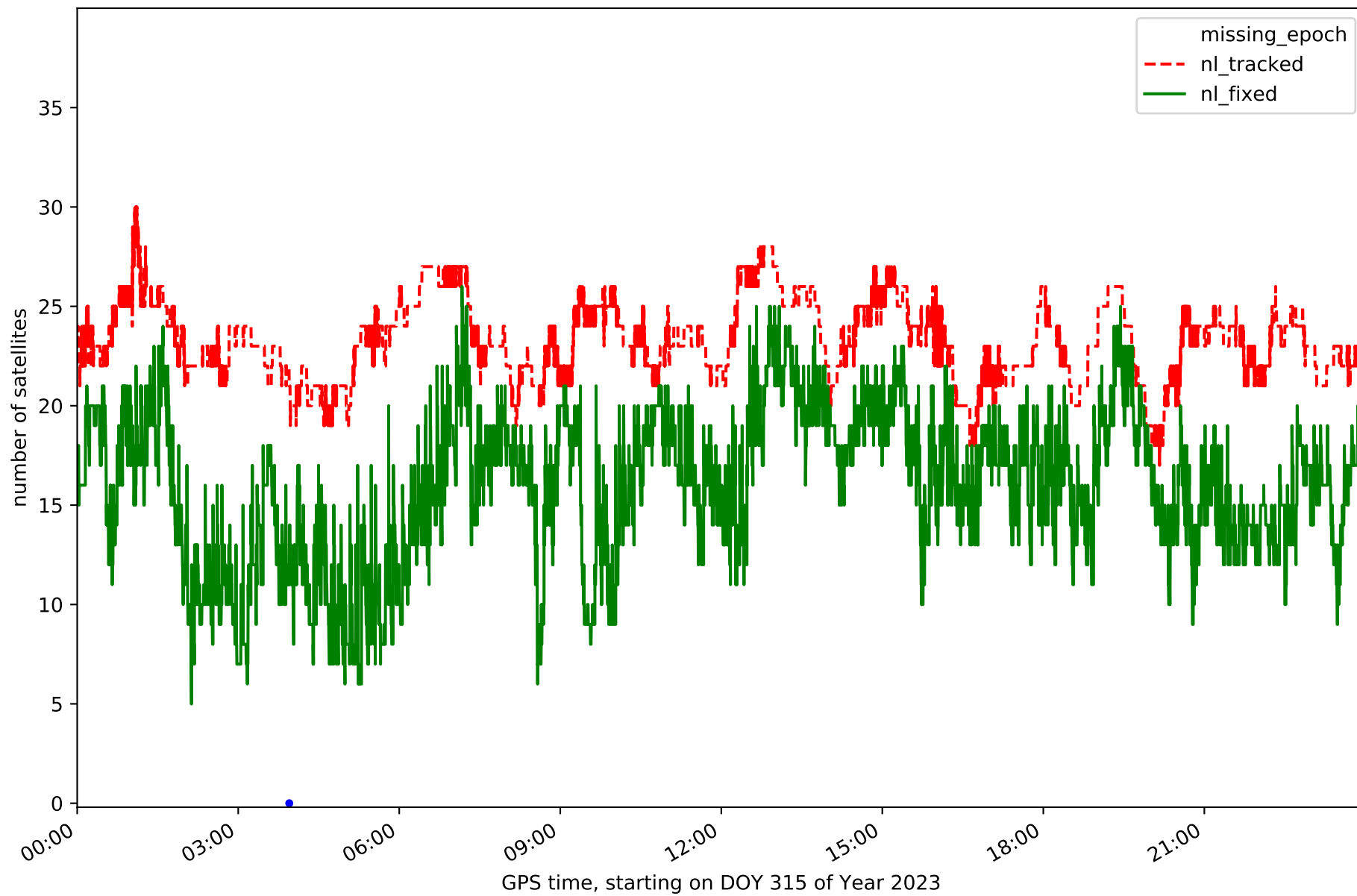

Station HRNC in network NET1

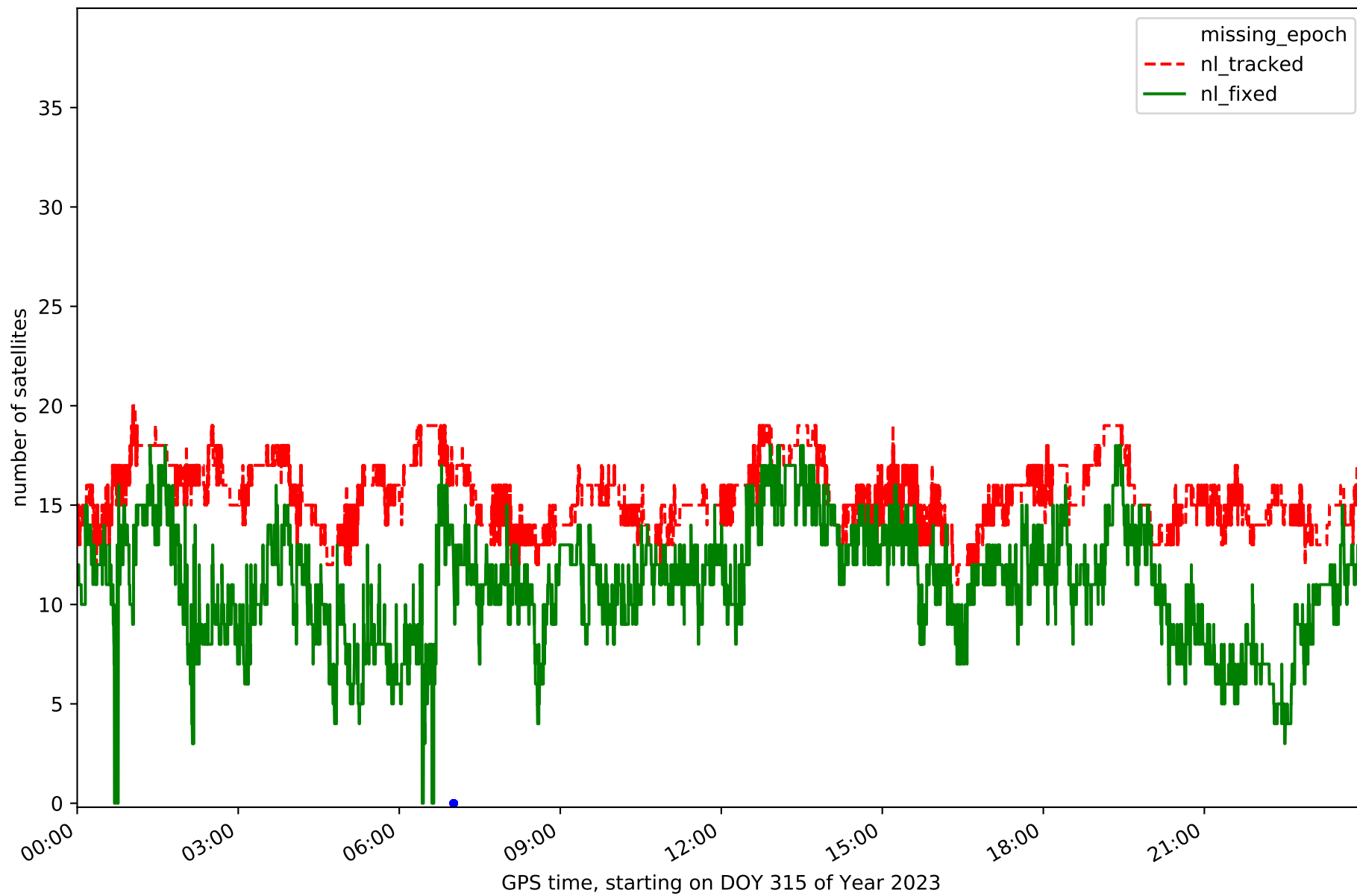

Station HVEL in network NET1

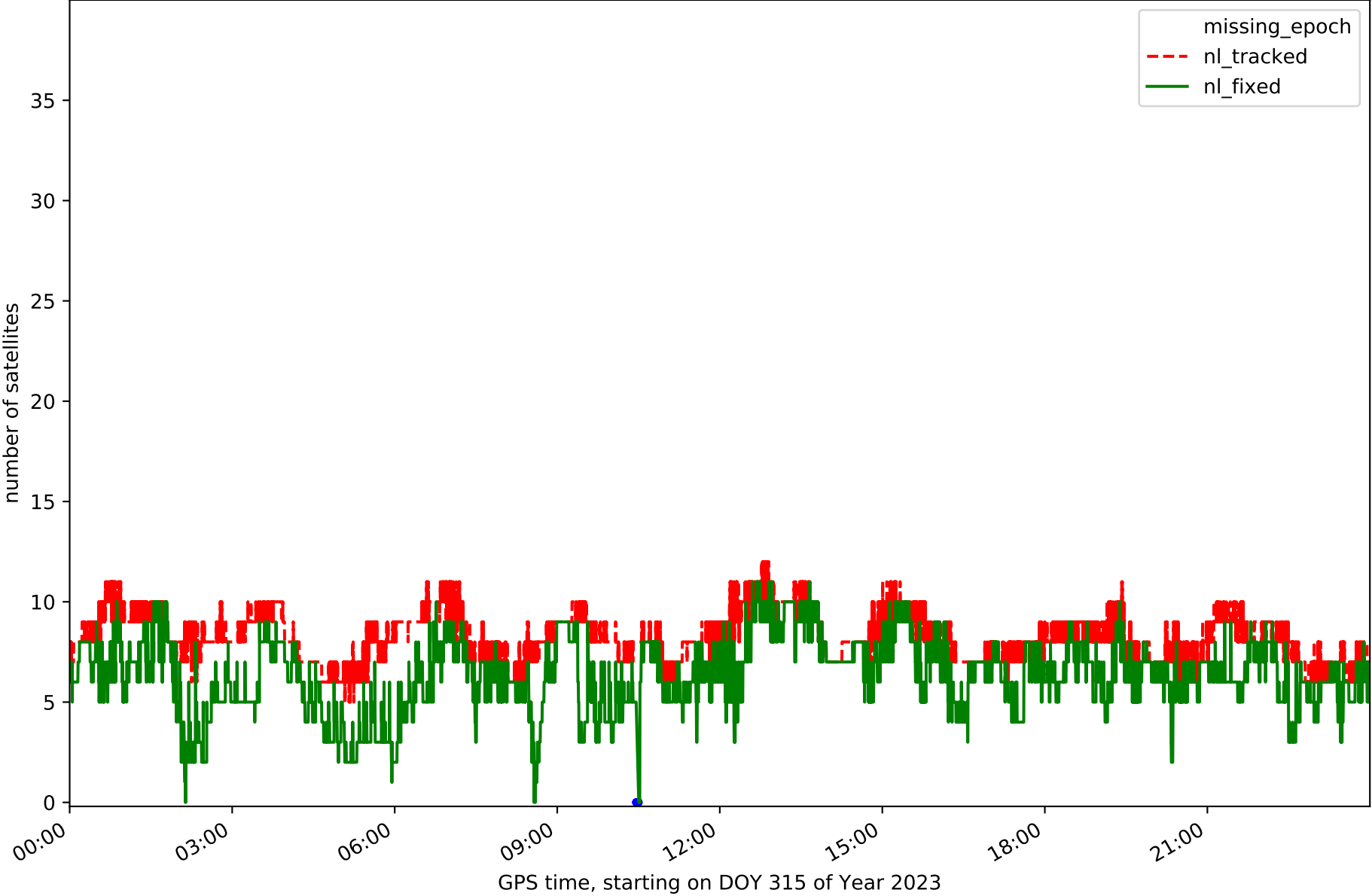

Station INTA in network NET1

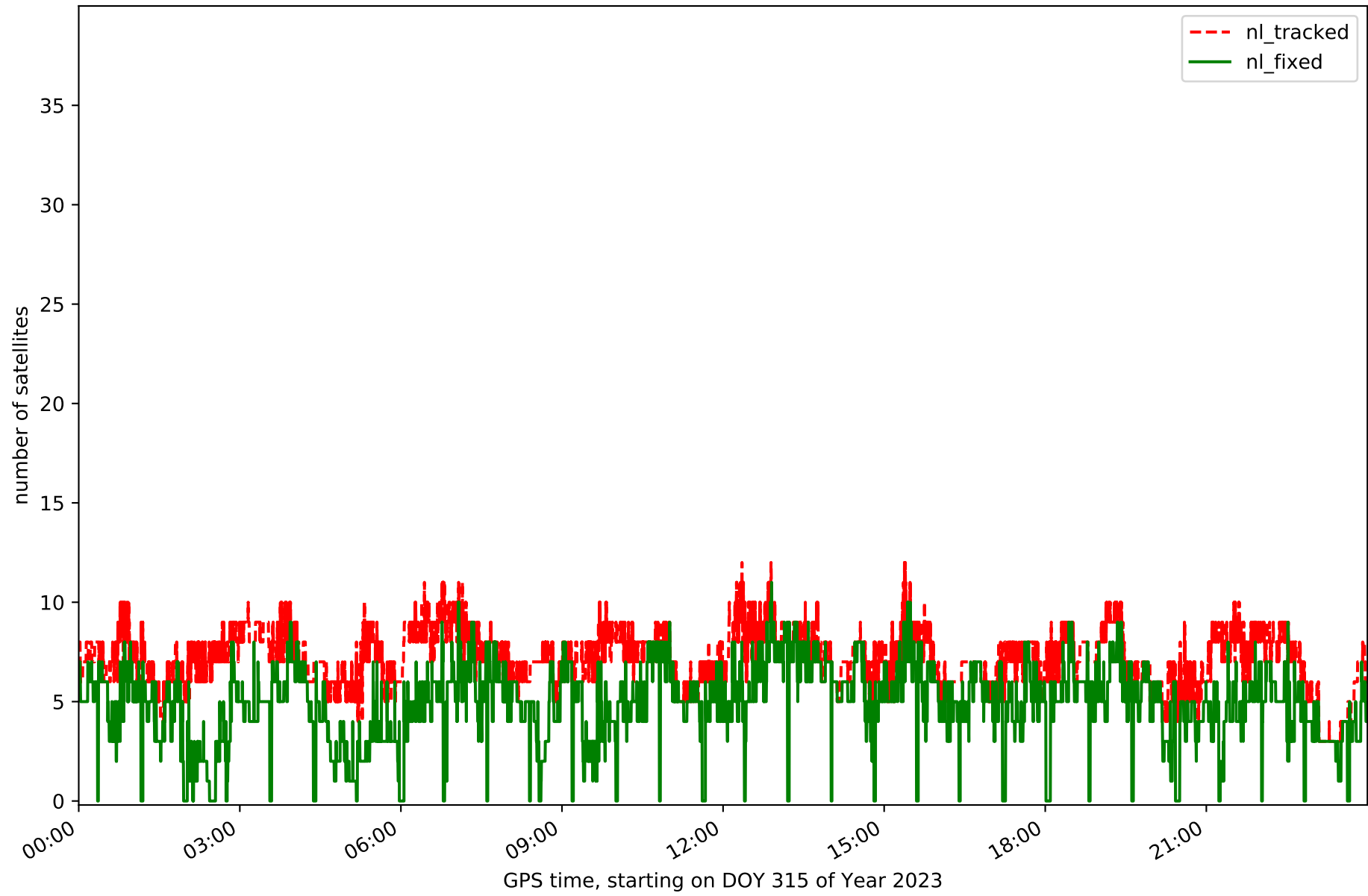

Station ISAF in network NET1

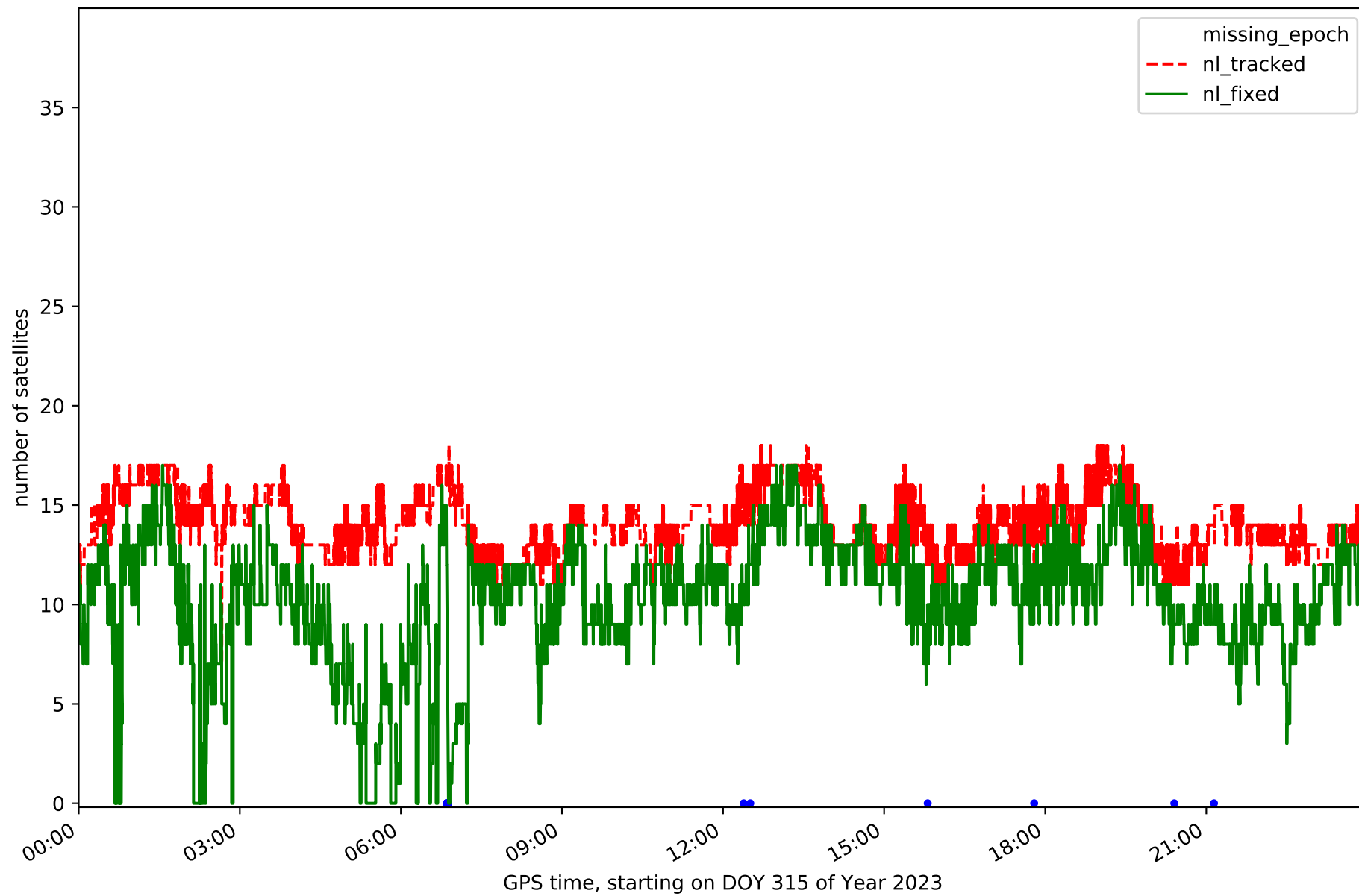

Station KALF in network NET1

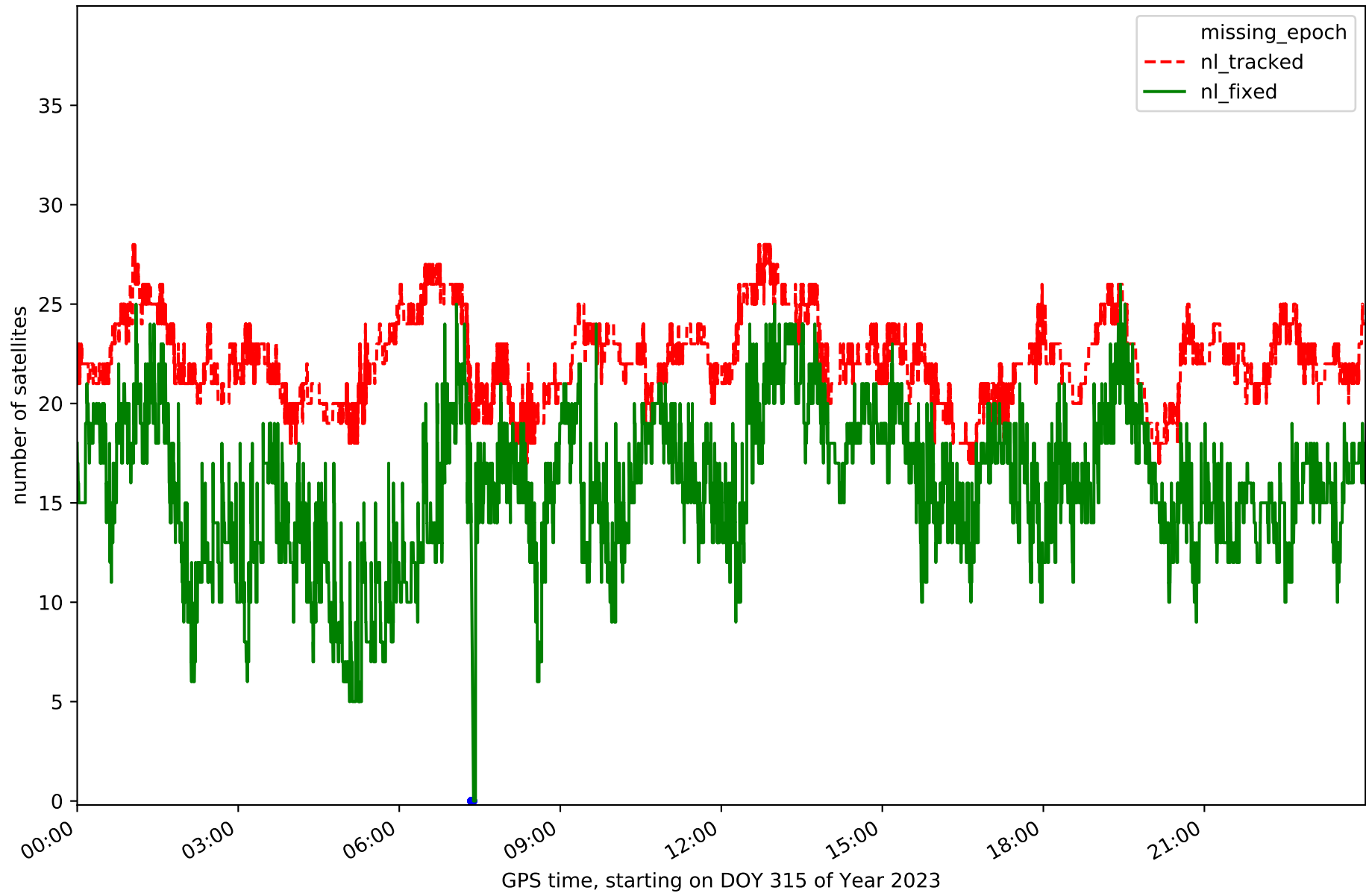

Station LAVI in network NET1

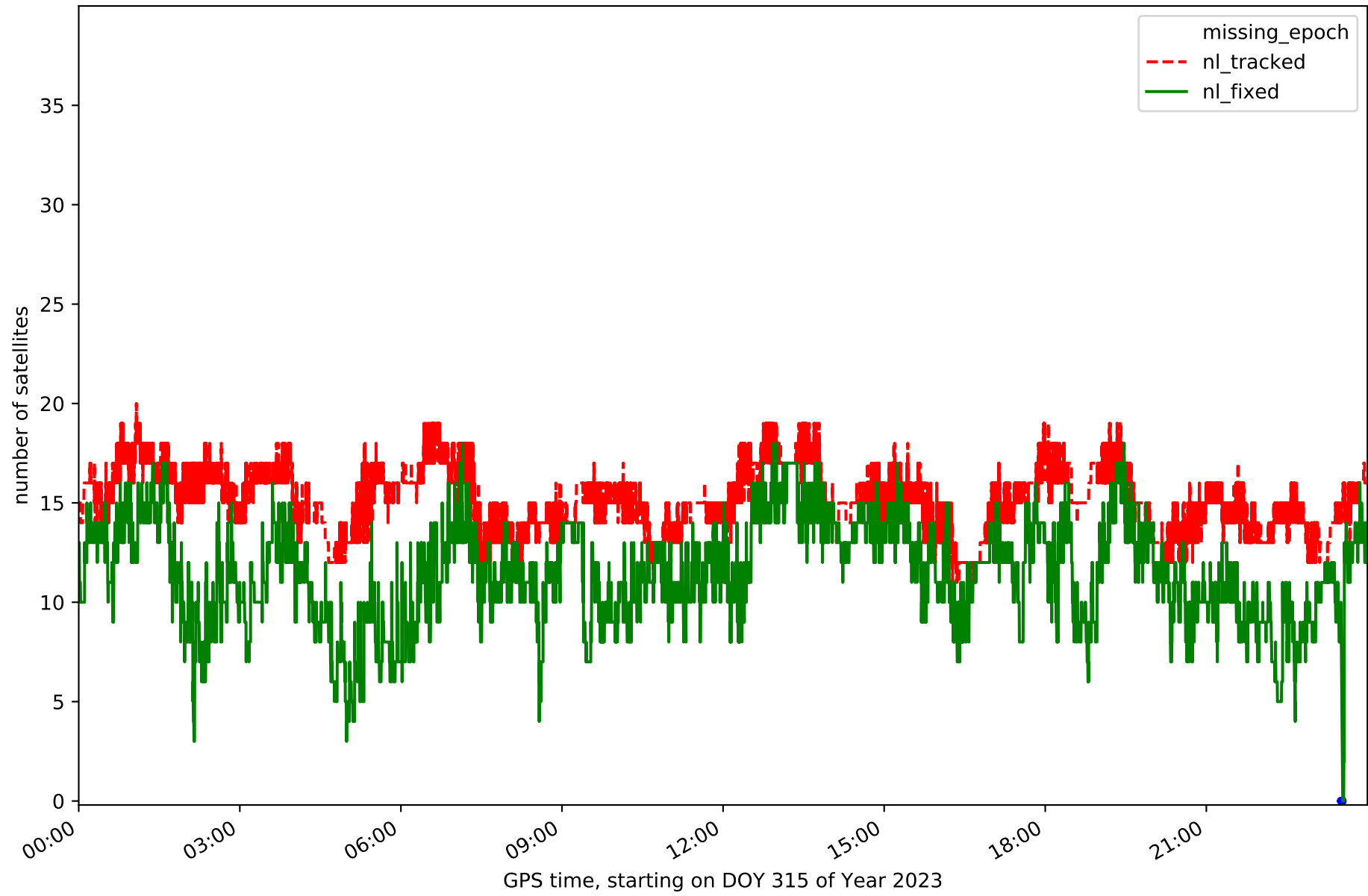

Station MYVA in network NET1

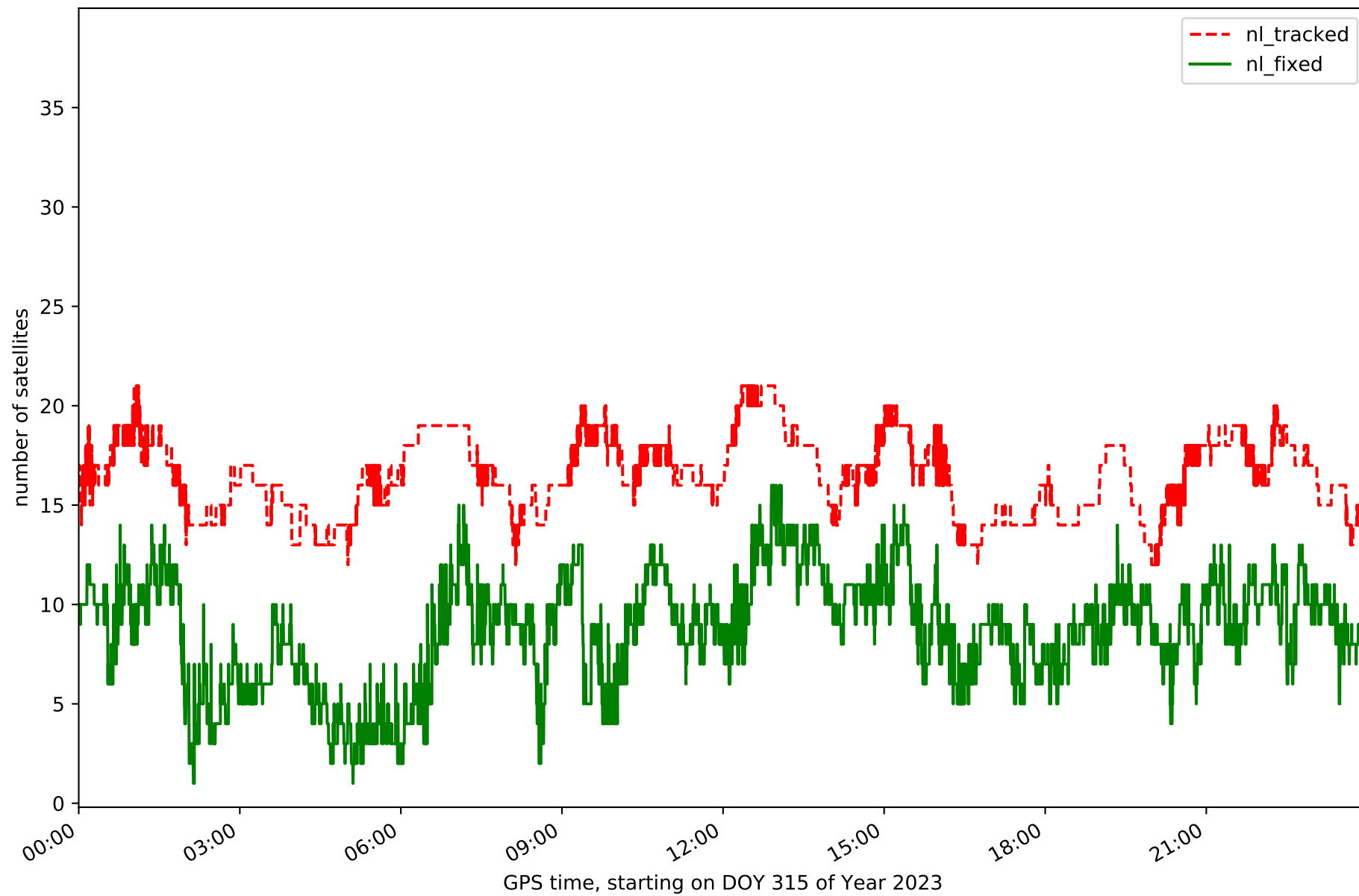

Station NYLA in network NET1

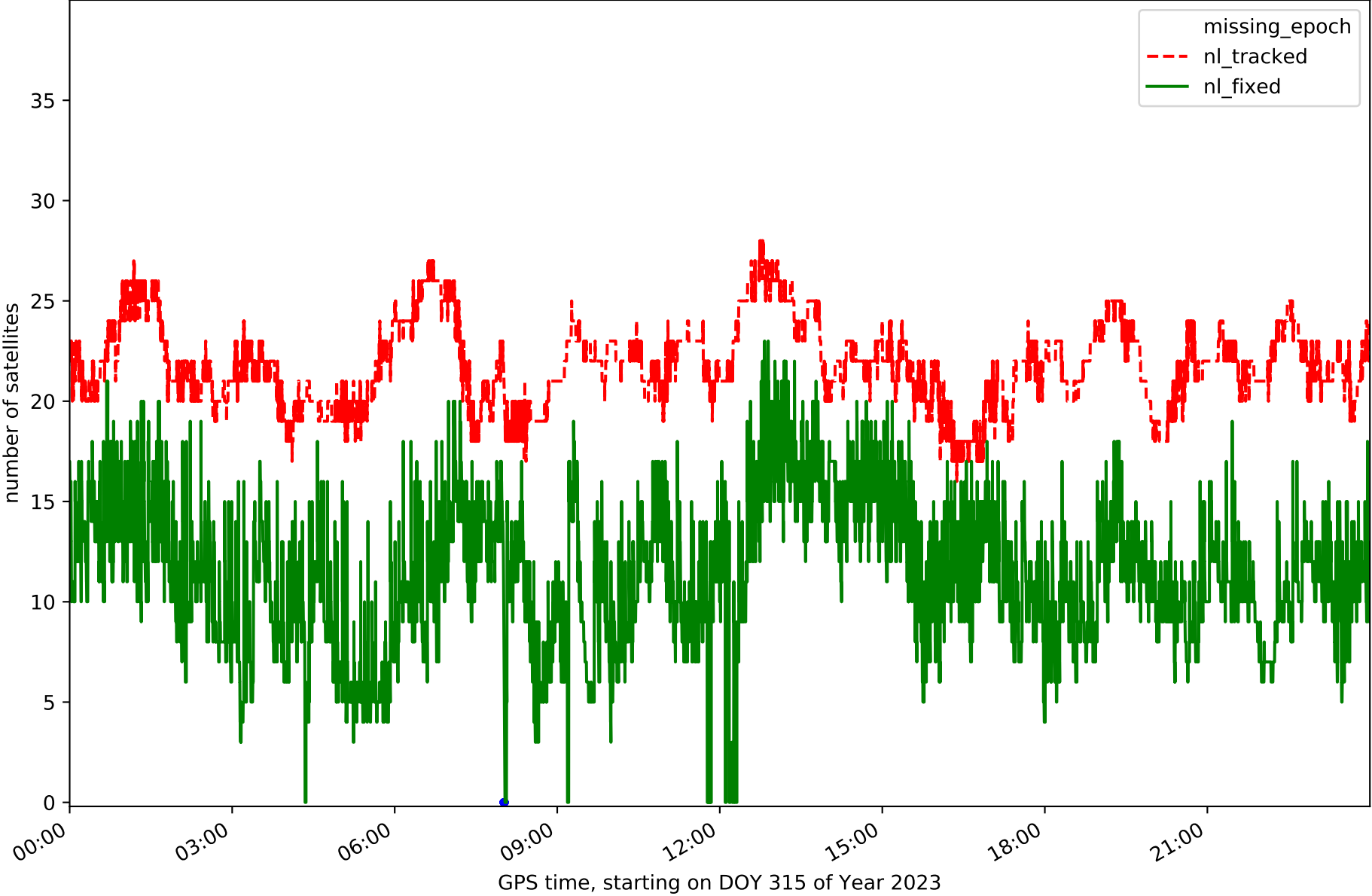

Station RHOF in network NET1

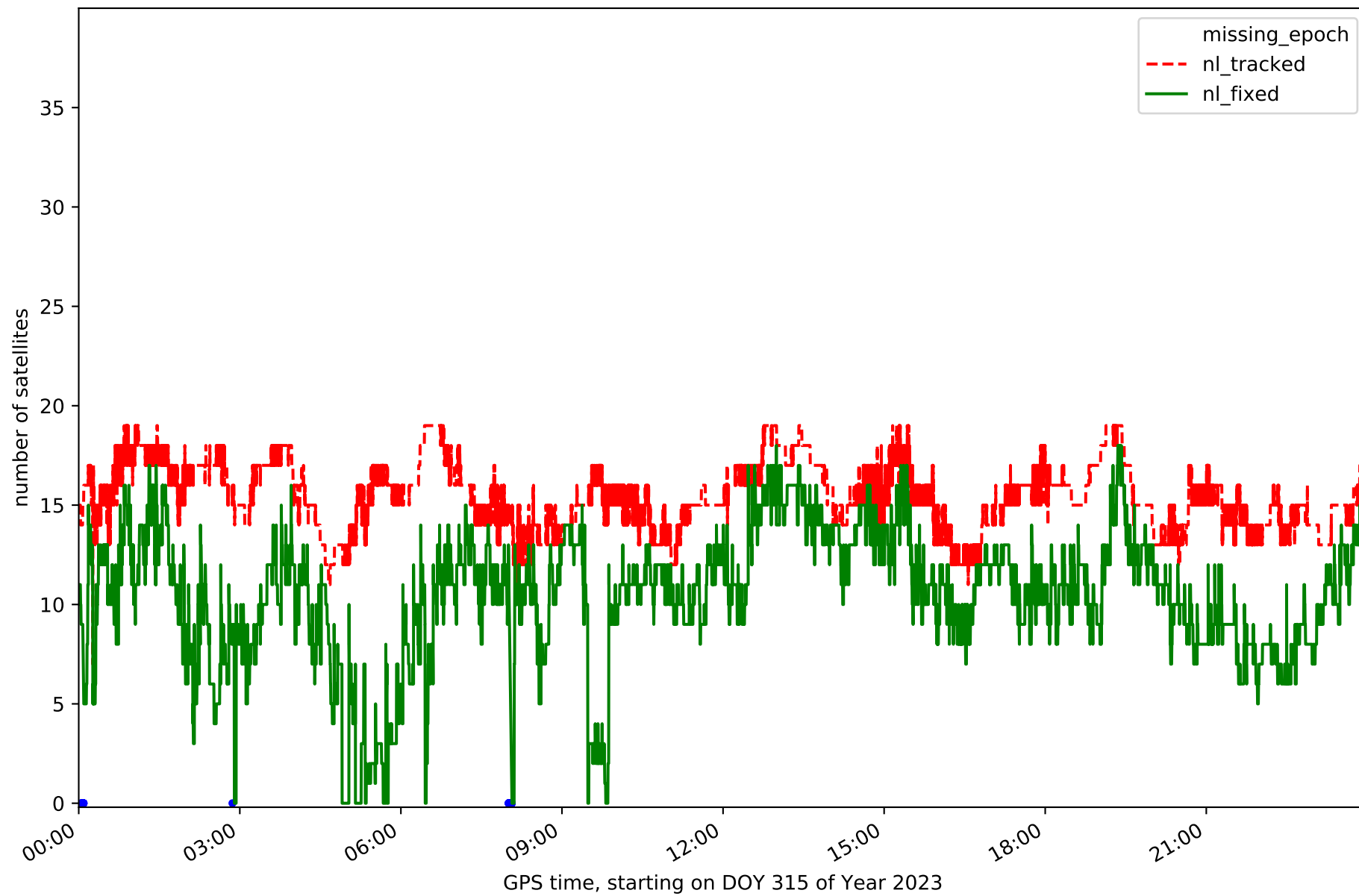

Station RHOL in network NET1

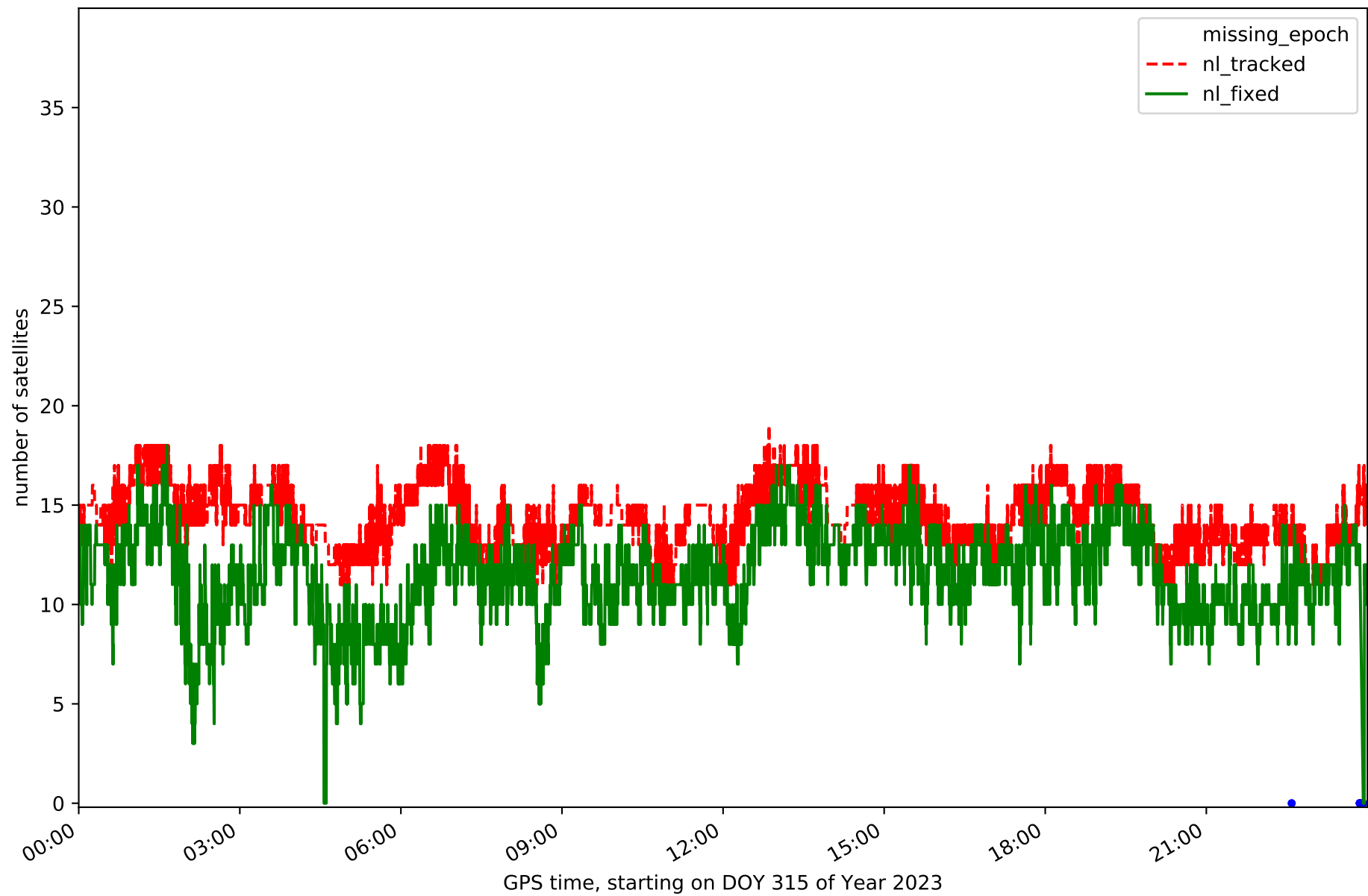

Station REYK in network NET1

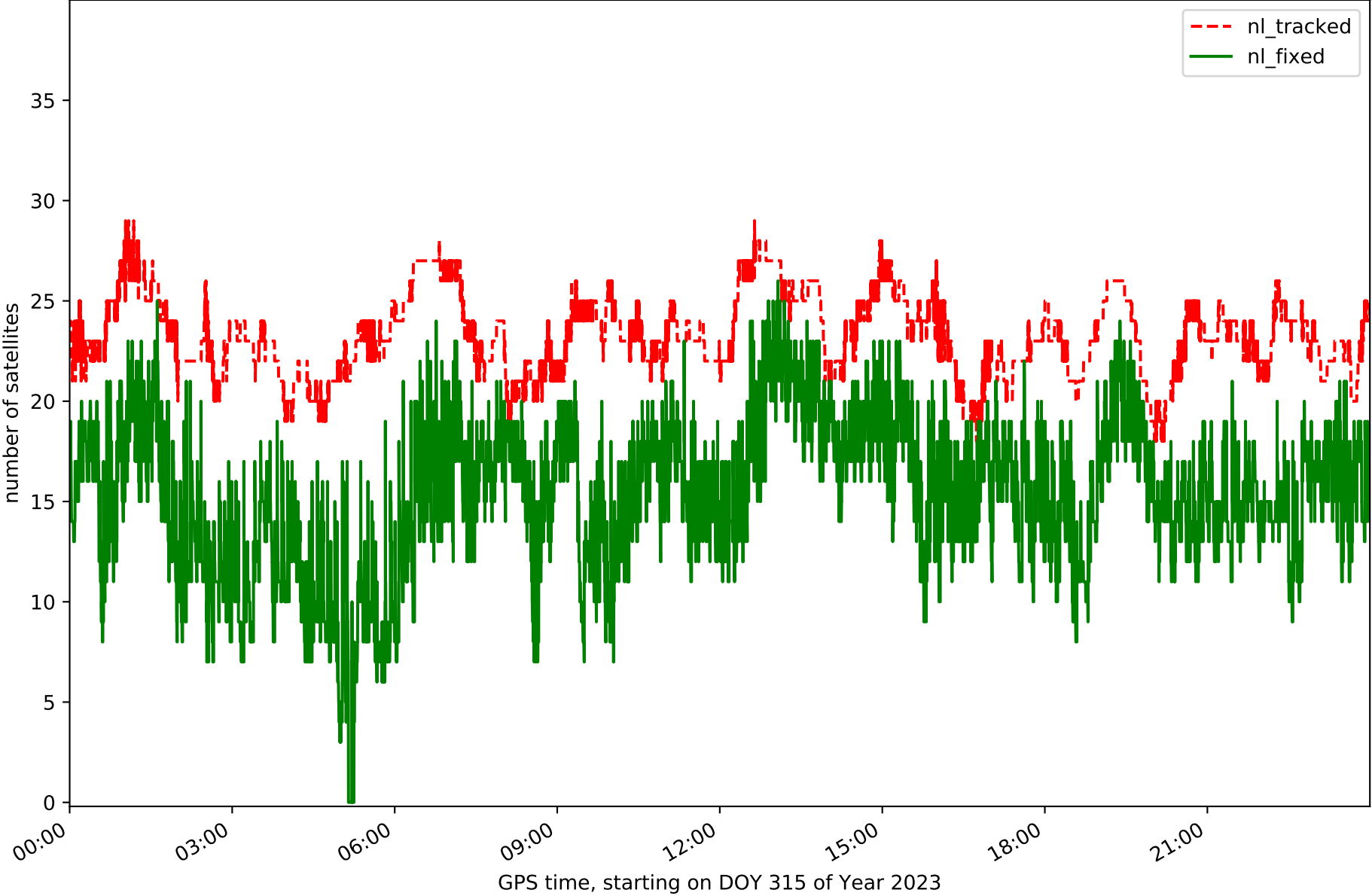

Station SELF in network NET1

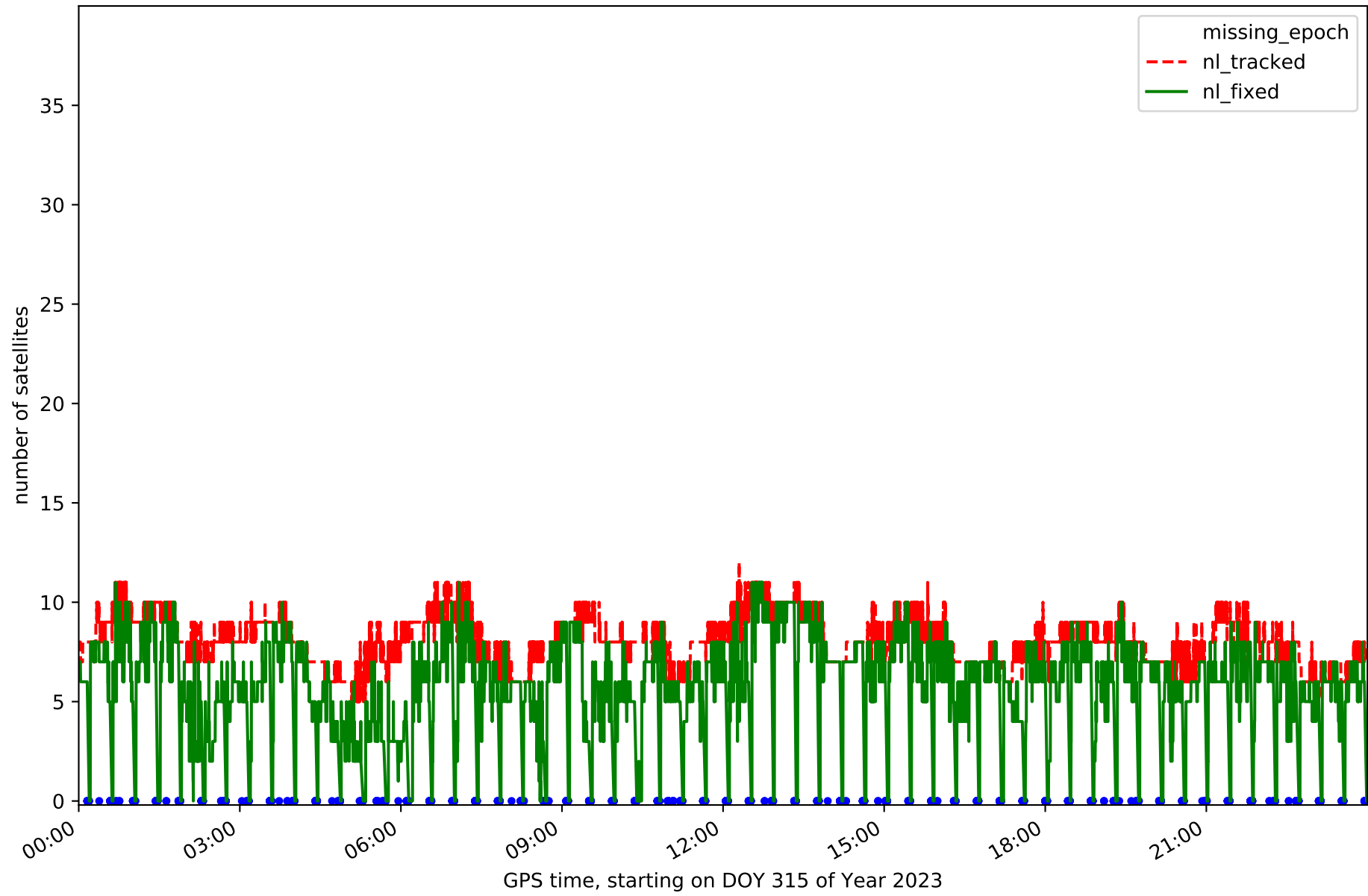

Station SEYD in network NET1

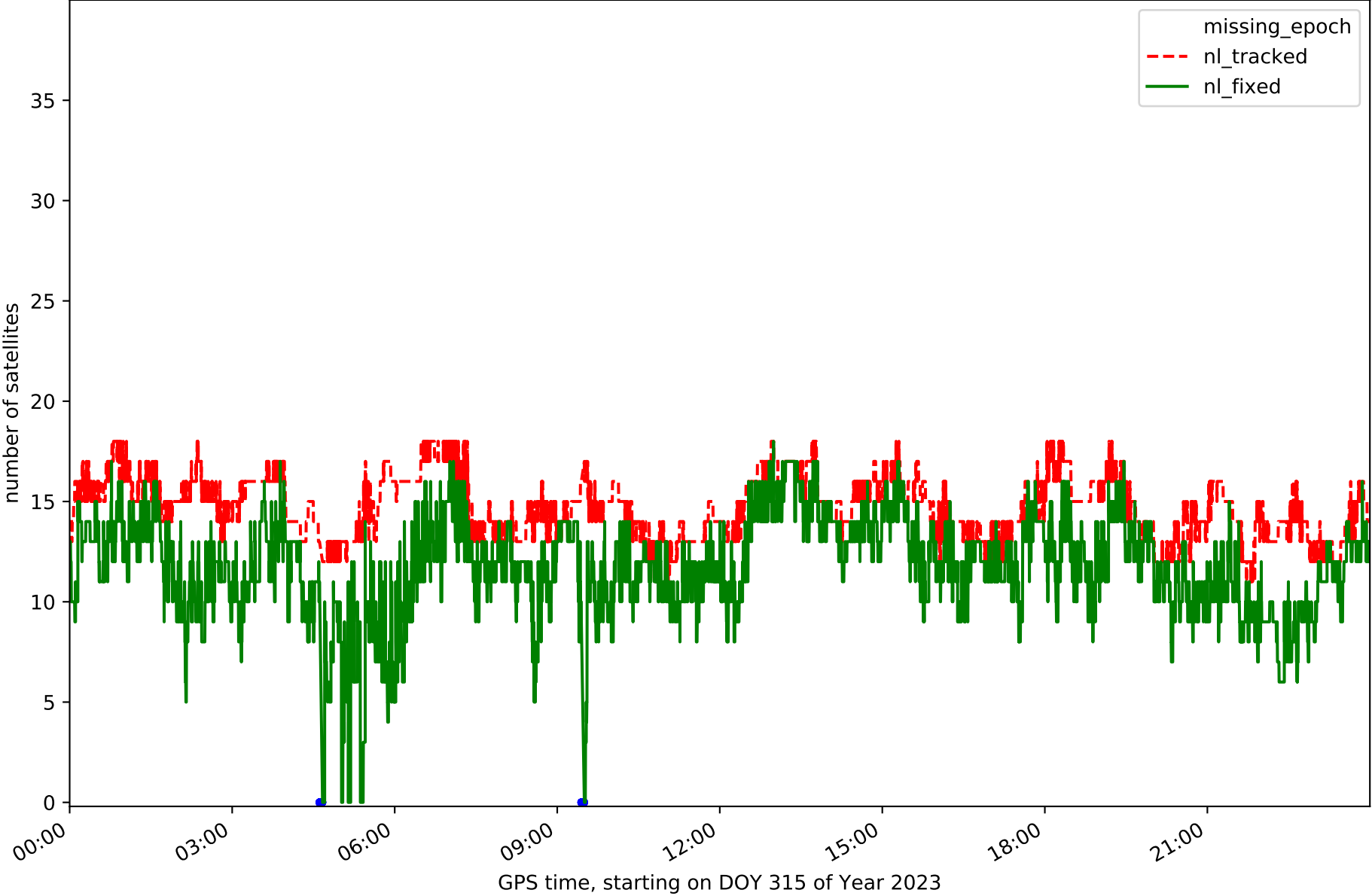

Station SIFJ in network NET1

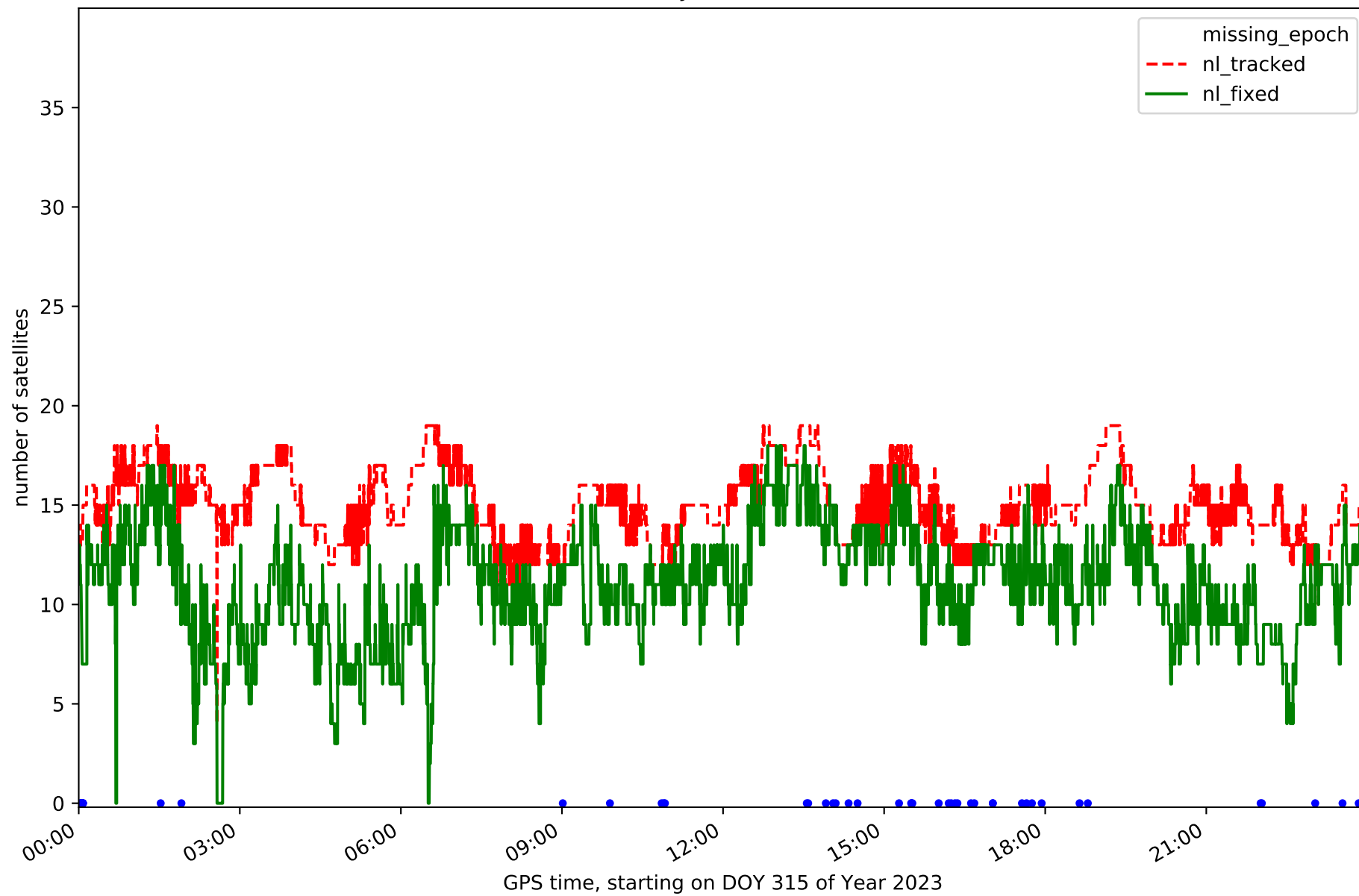

Station SKHA in network NET1

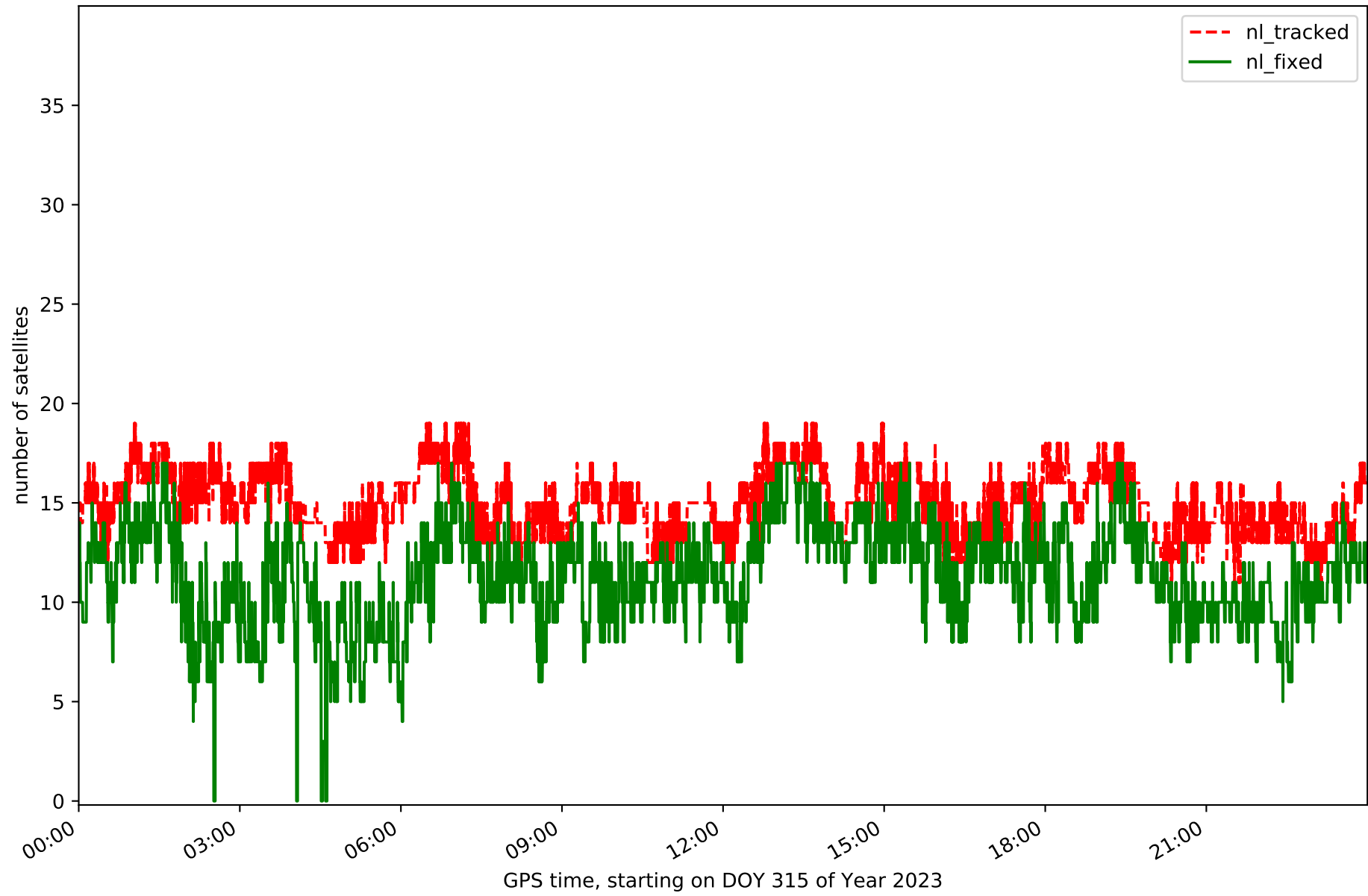

Station VMEY in network NET1

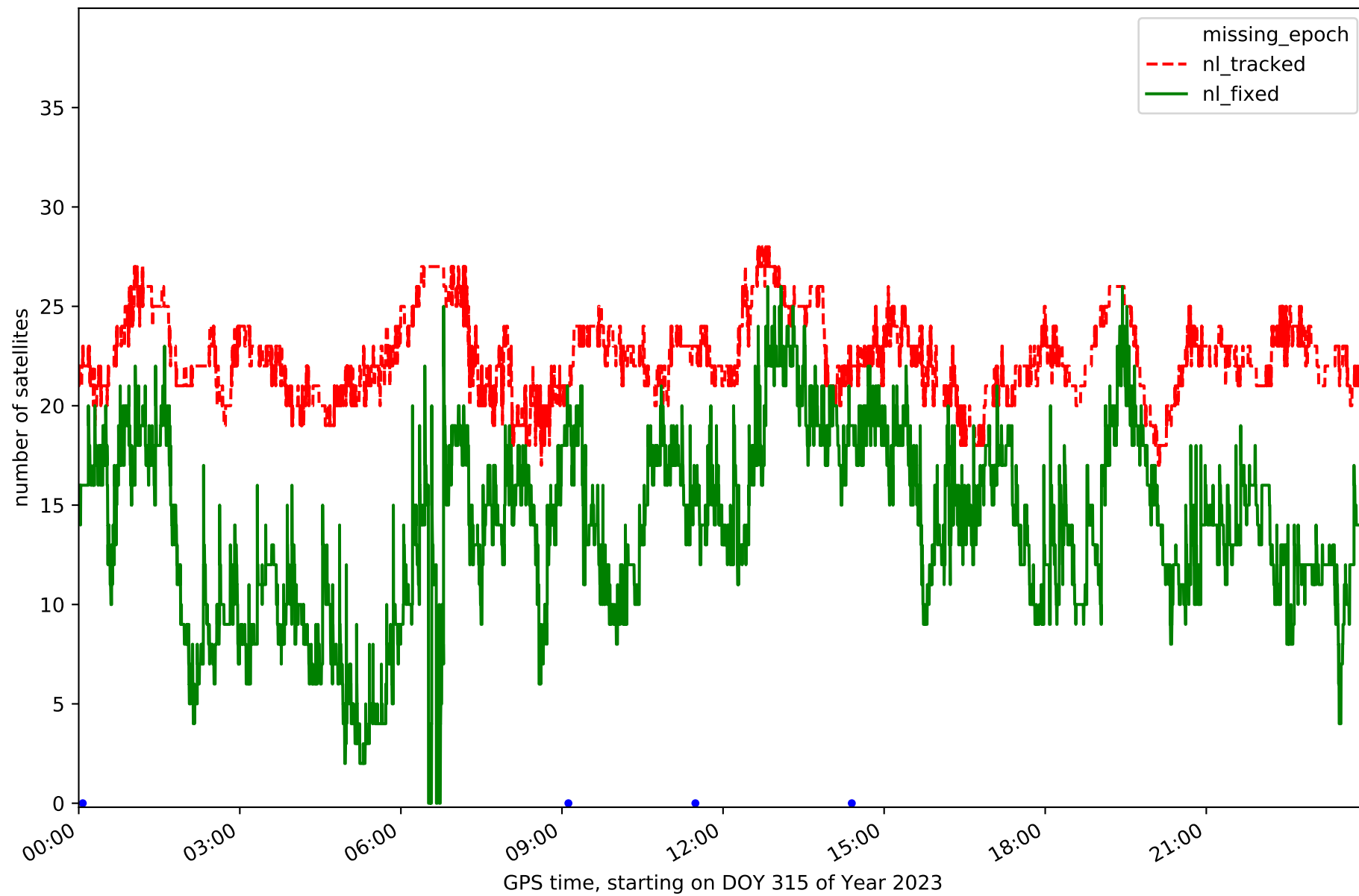

Station VOGS in network NET1

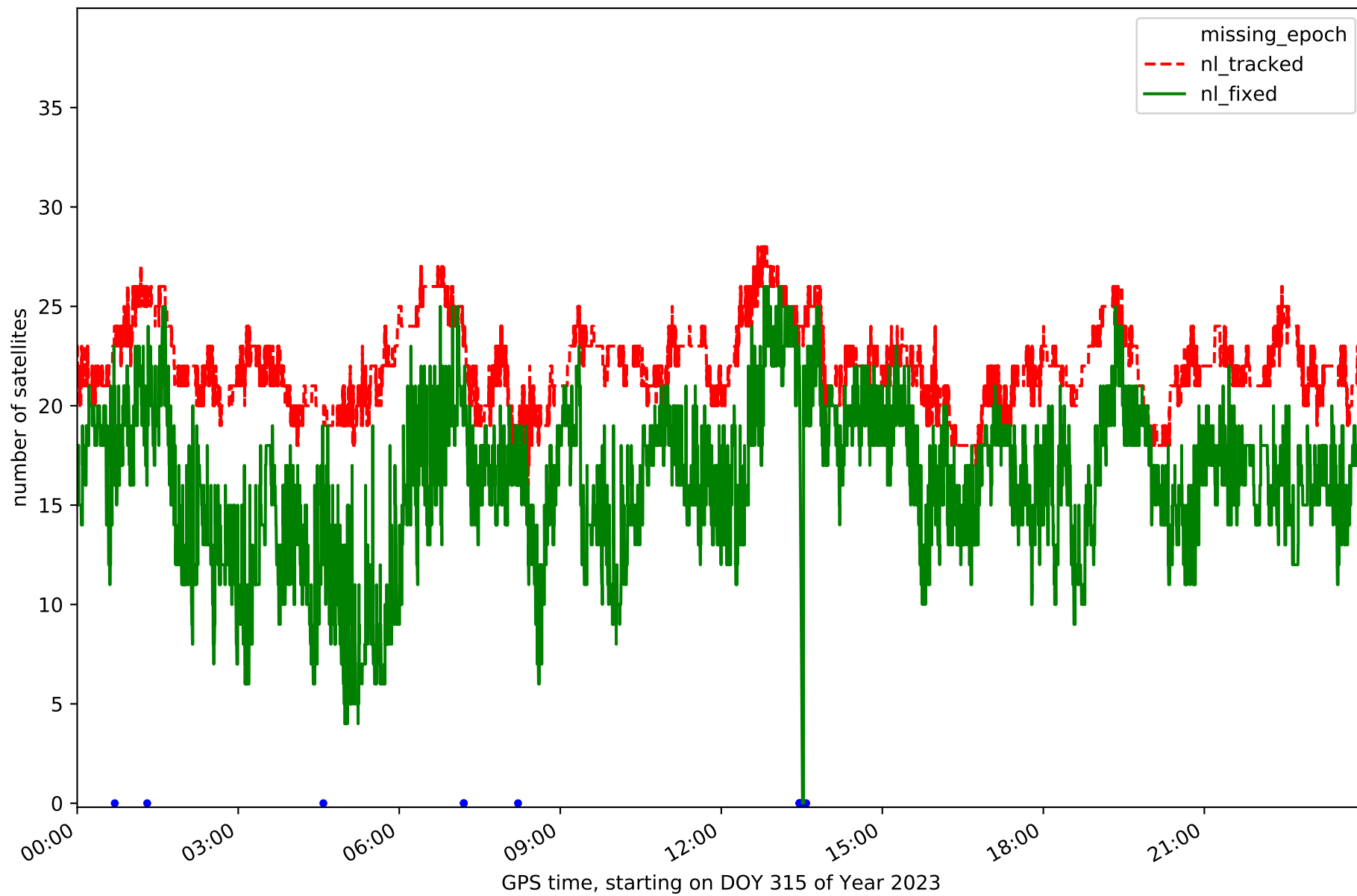

Station VOFJ in network NET1

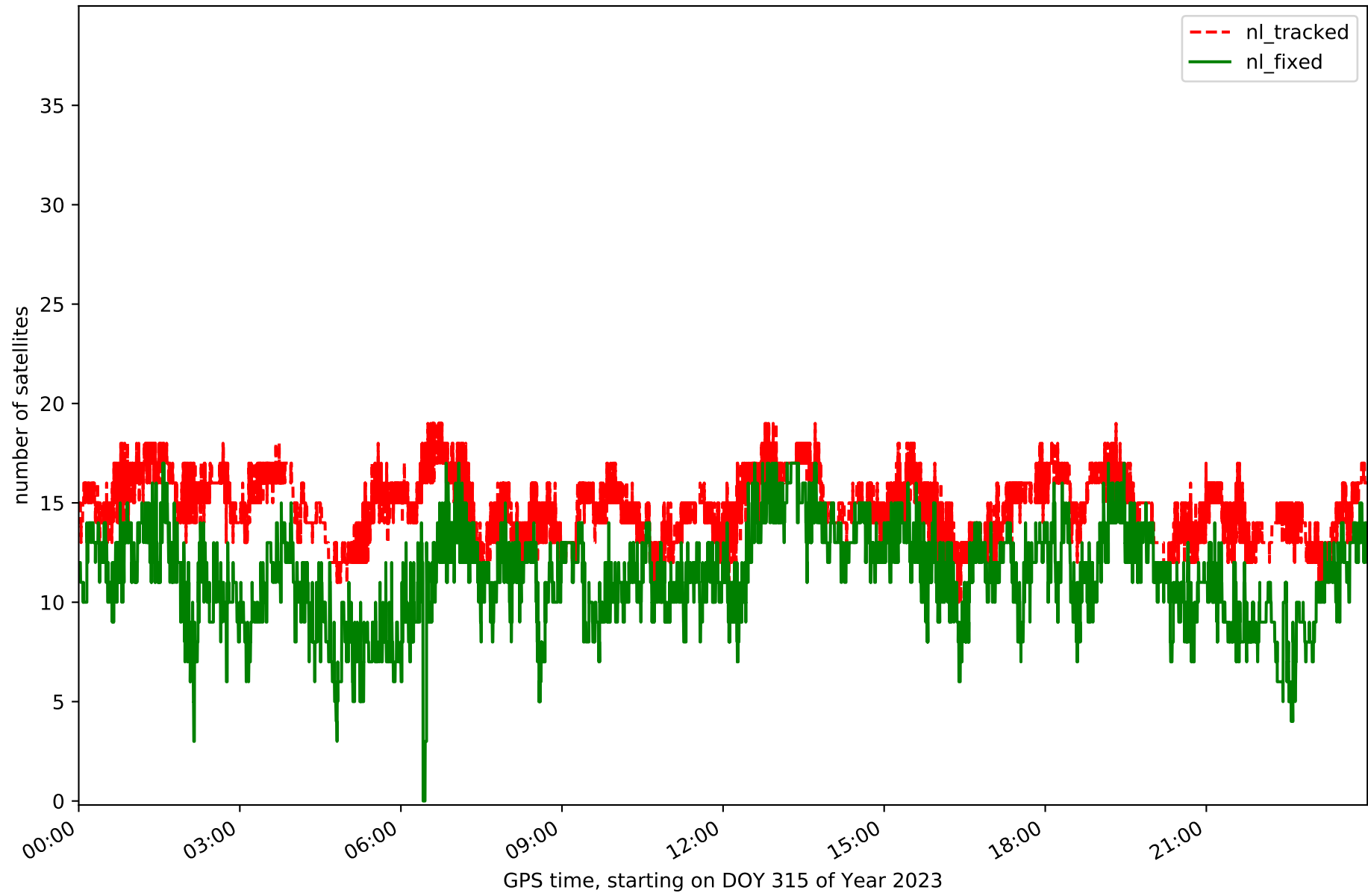

Station ISAK in network NET1

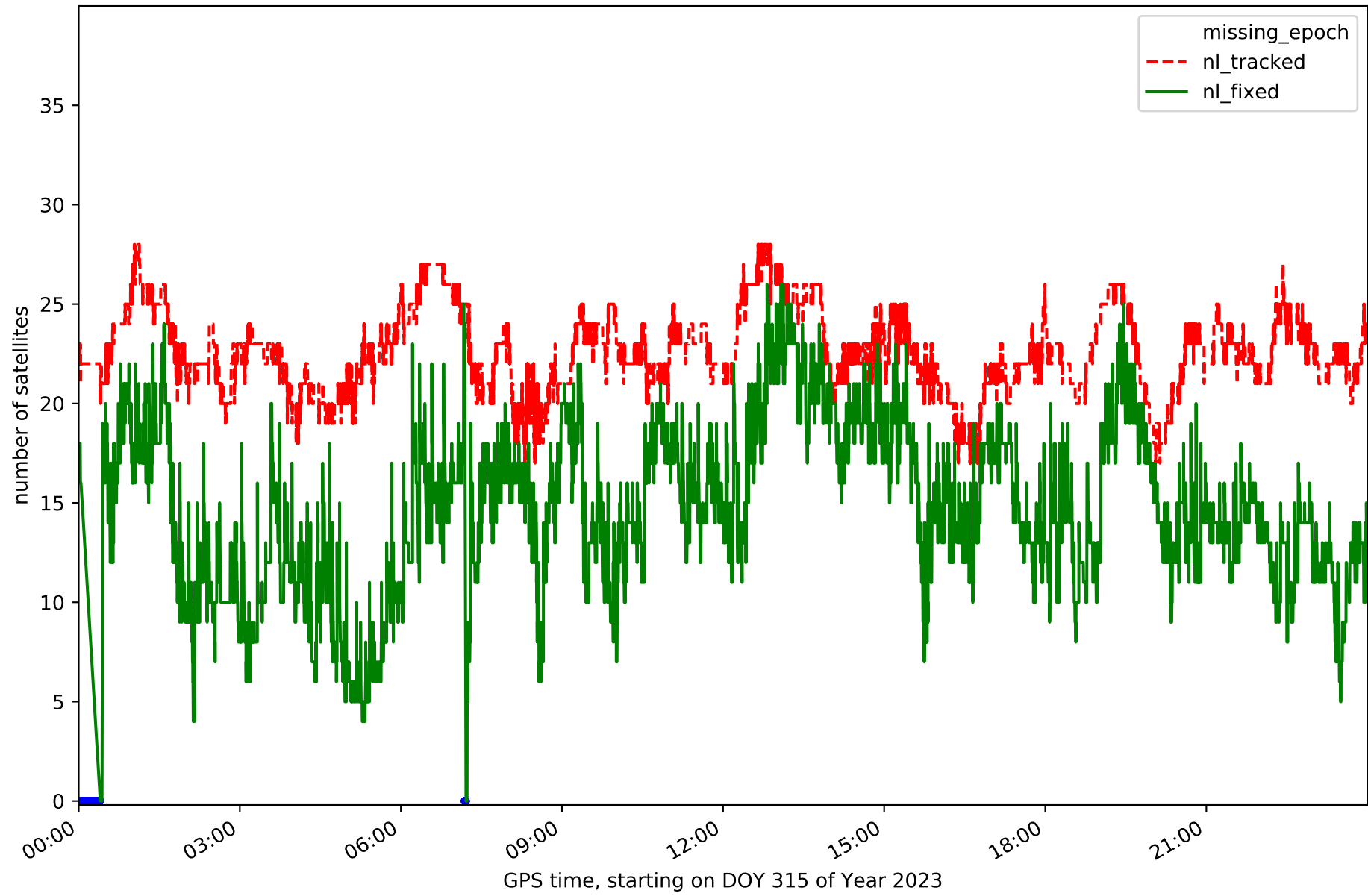

RefCheck for station AKUR in network NET1

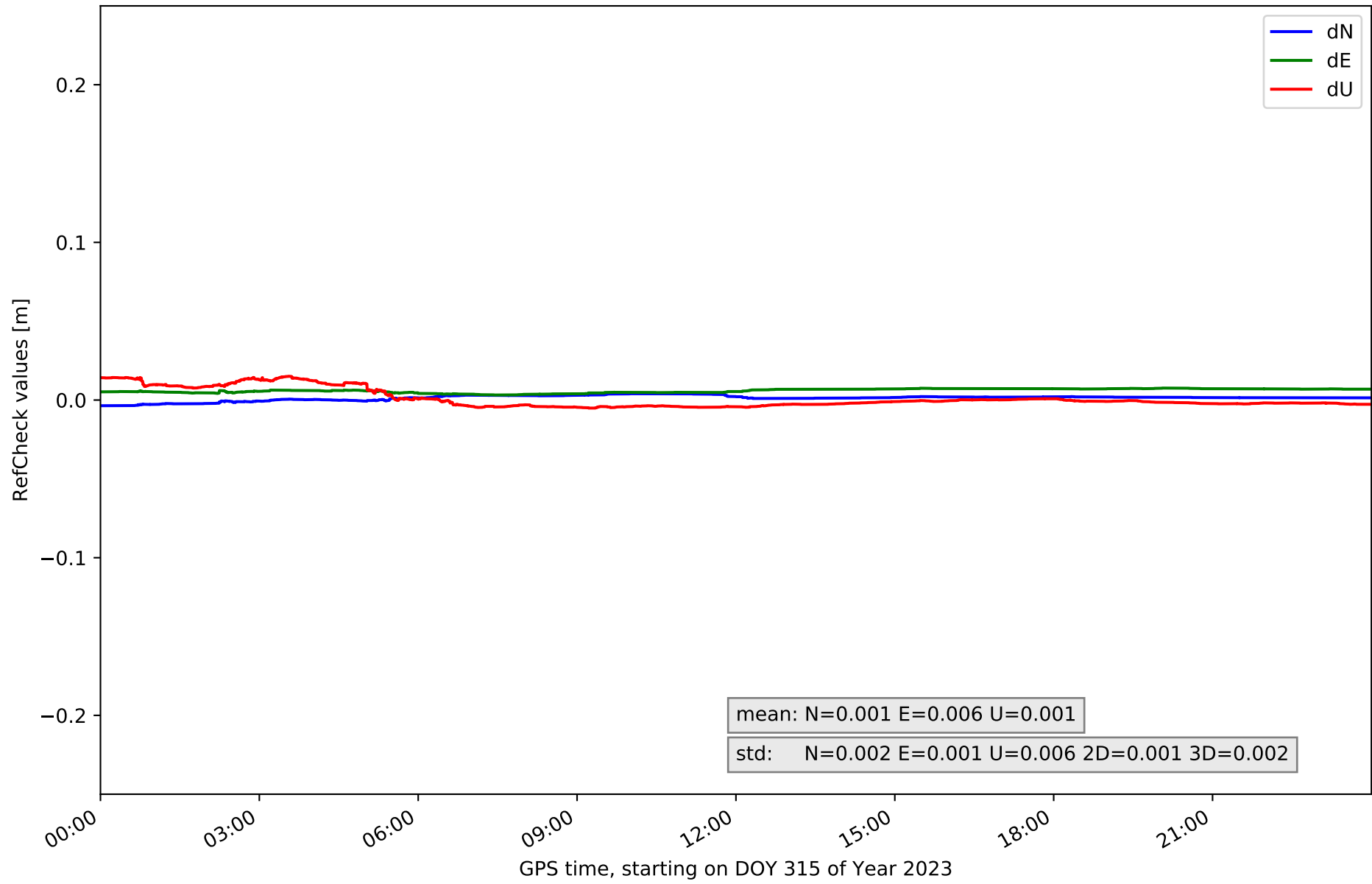

RefCheck for station ALHV in network NET1

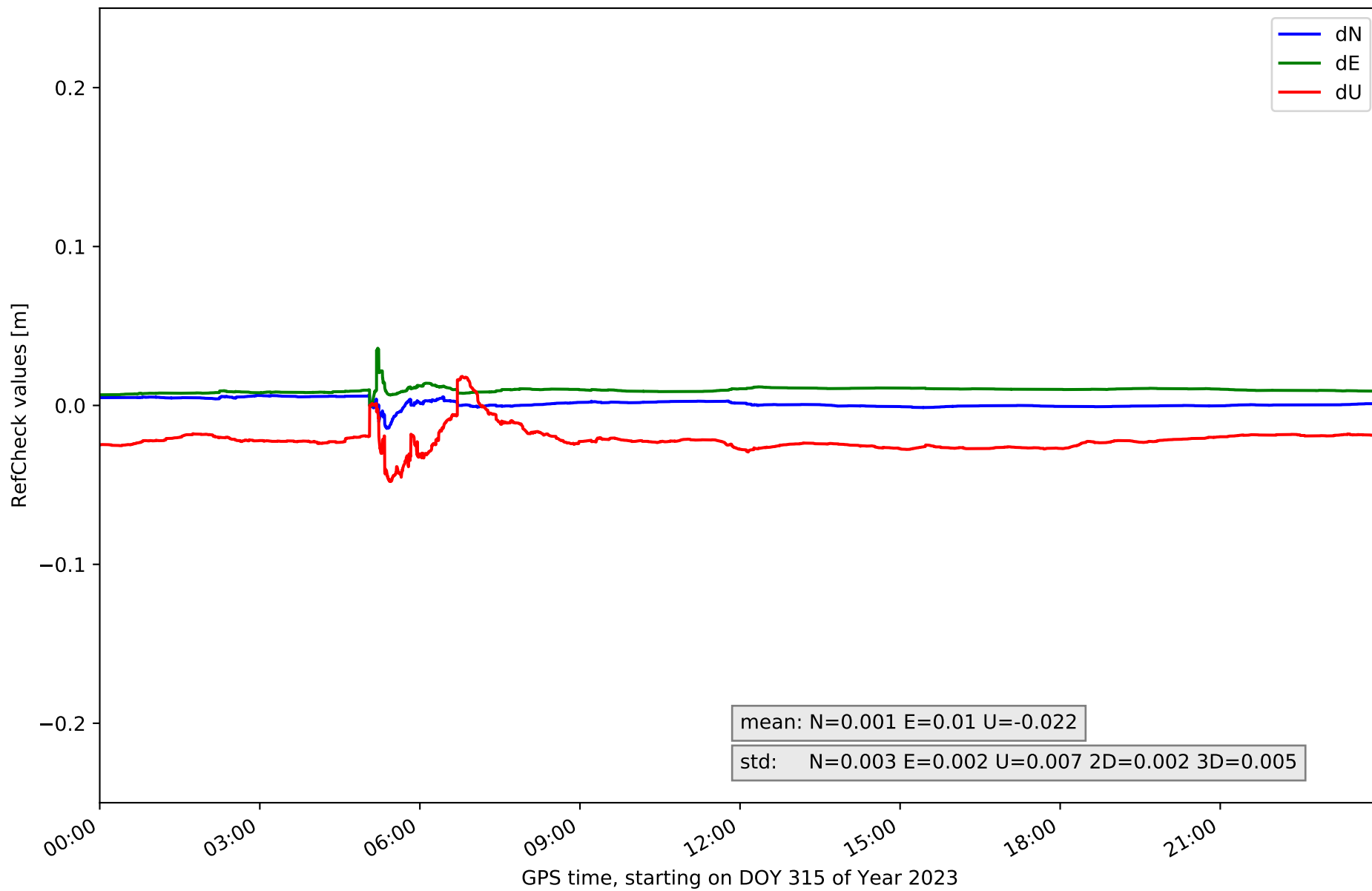

RefCheck for station BJTV in network NET1

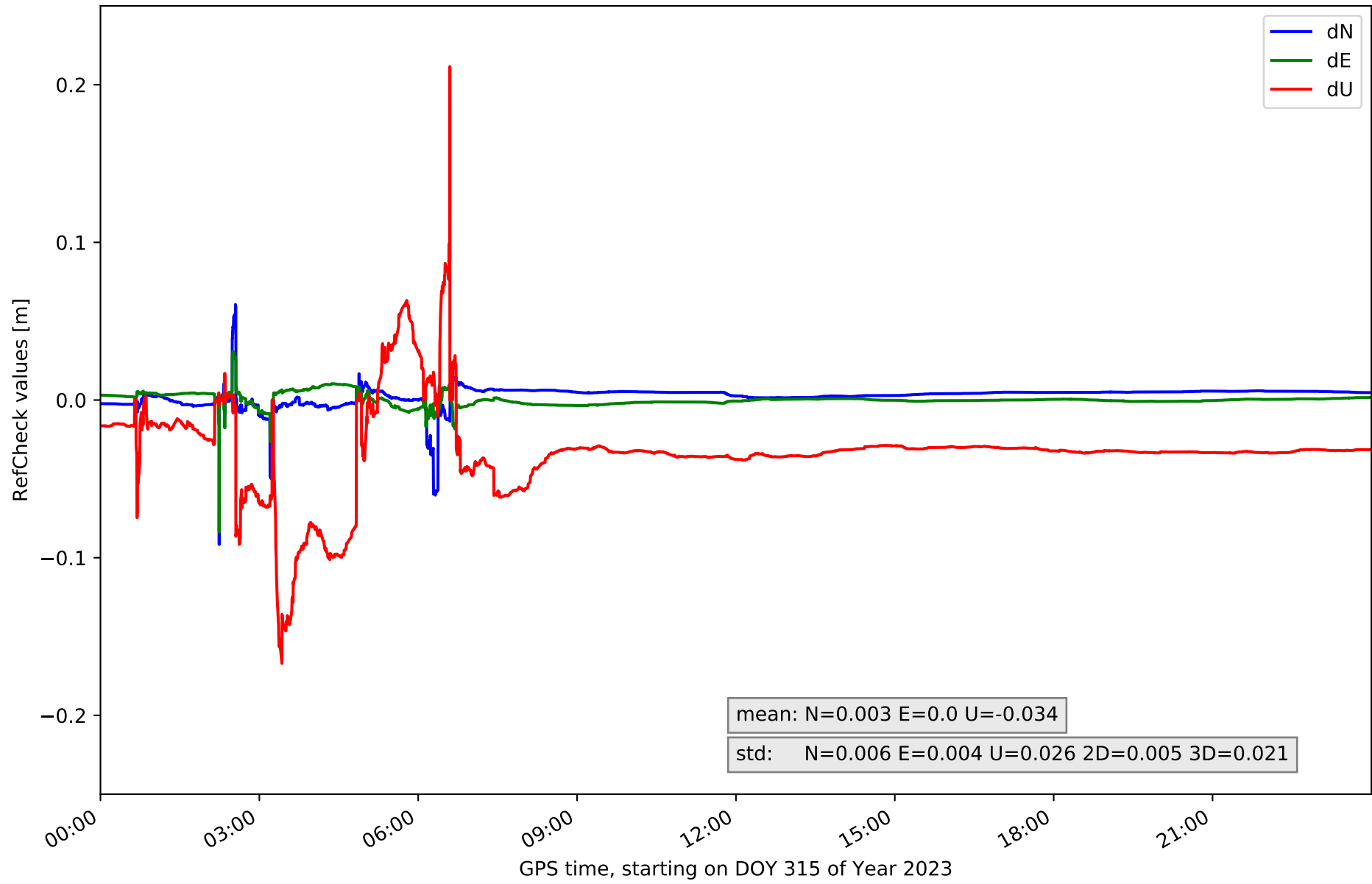

RefCheck for station BLON in network NET1

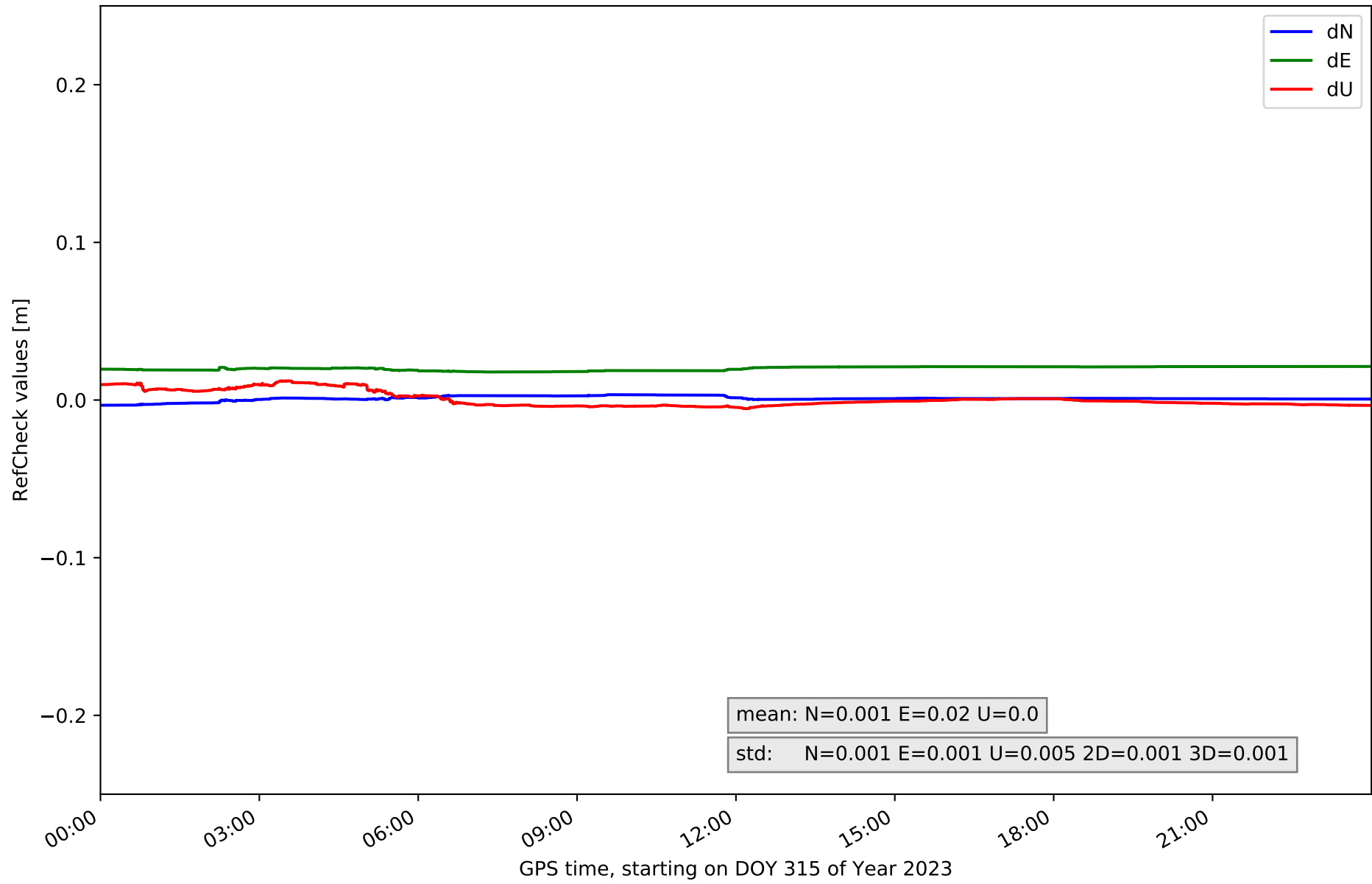

RefCheck for station FAGC in network NET1

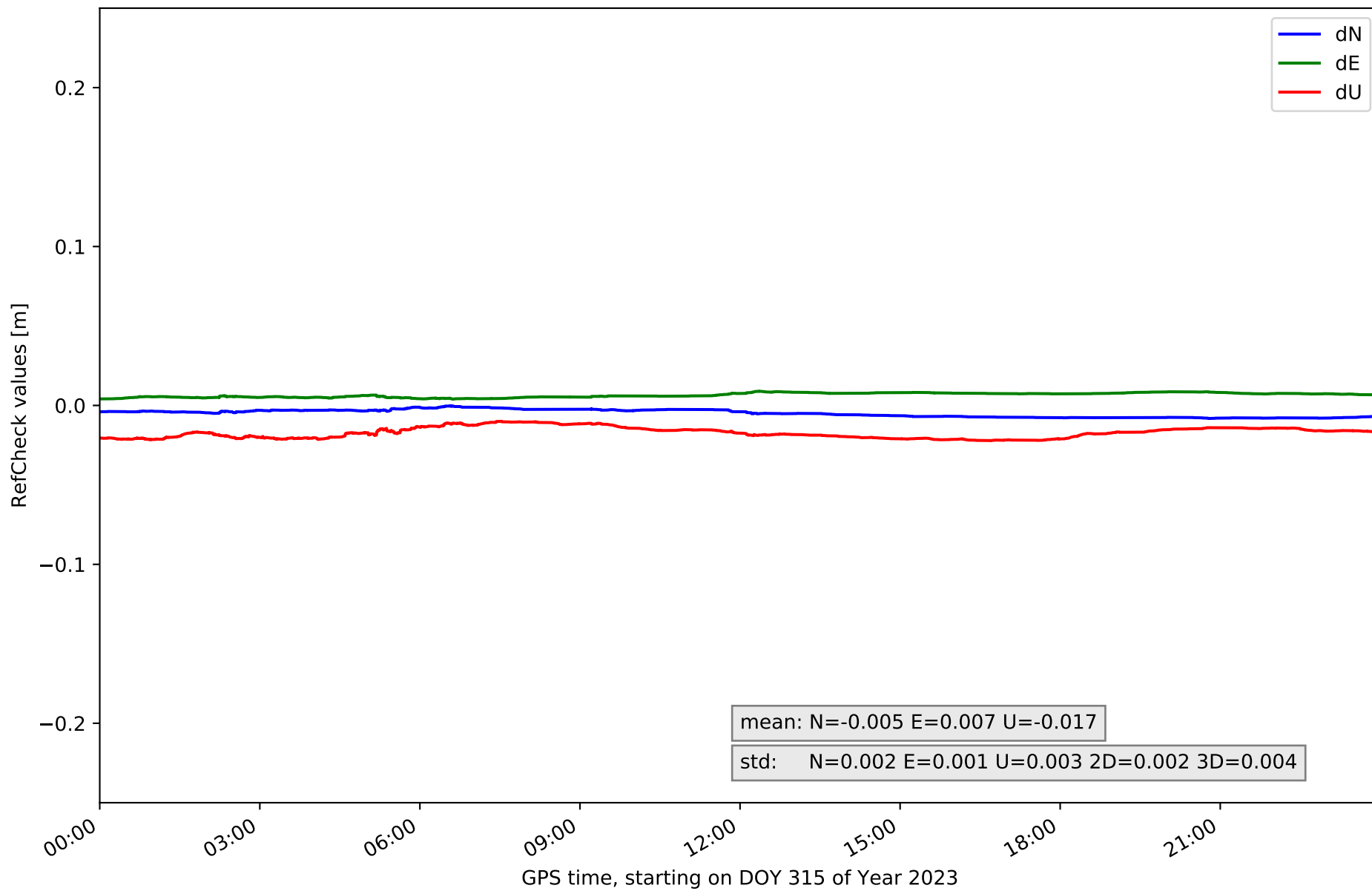

RefCheck for station FJOC in network NET1

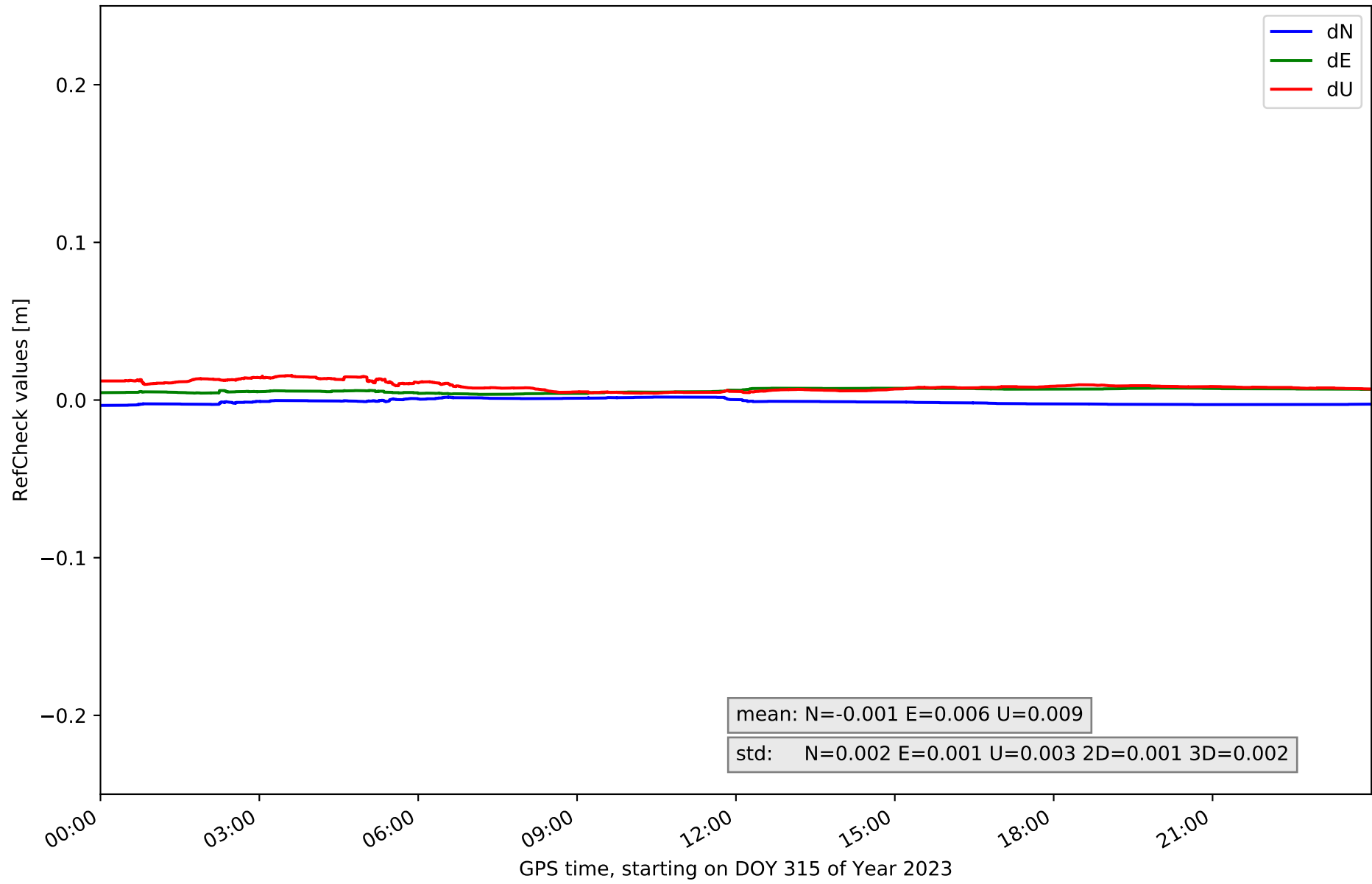

RefCheck for station FIHO in network NET1

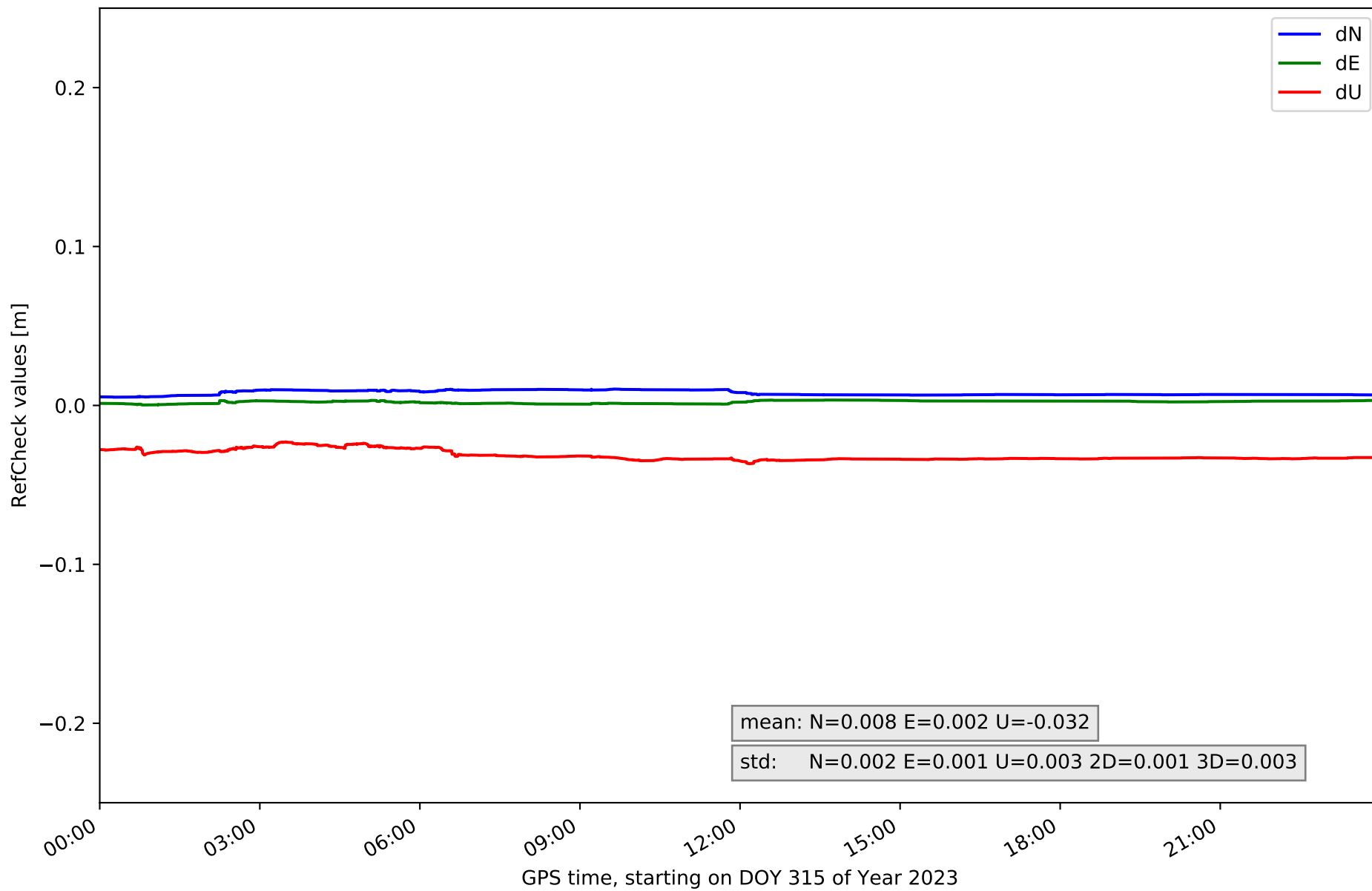

RefCheck for station GJFV in network NET1

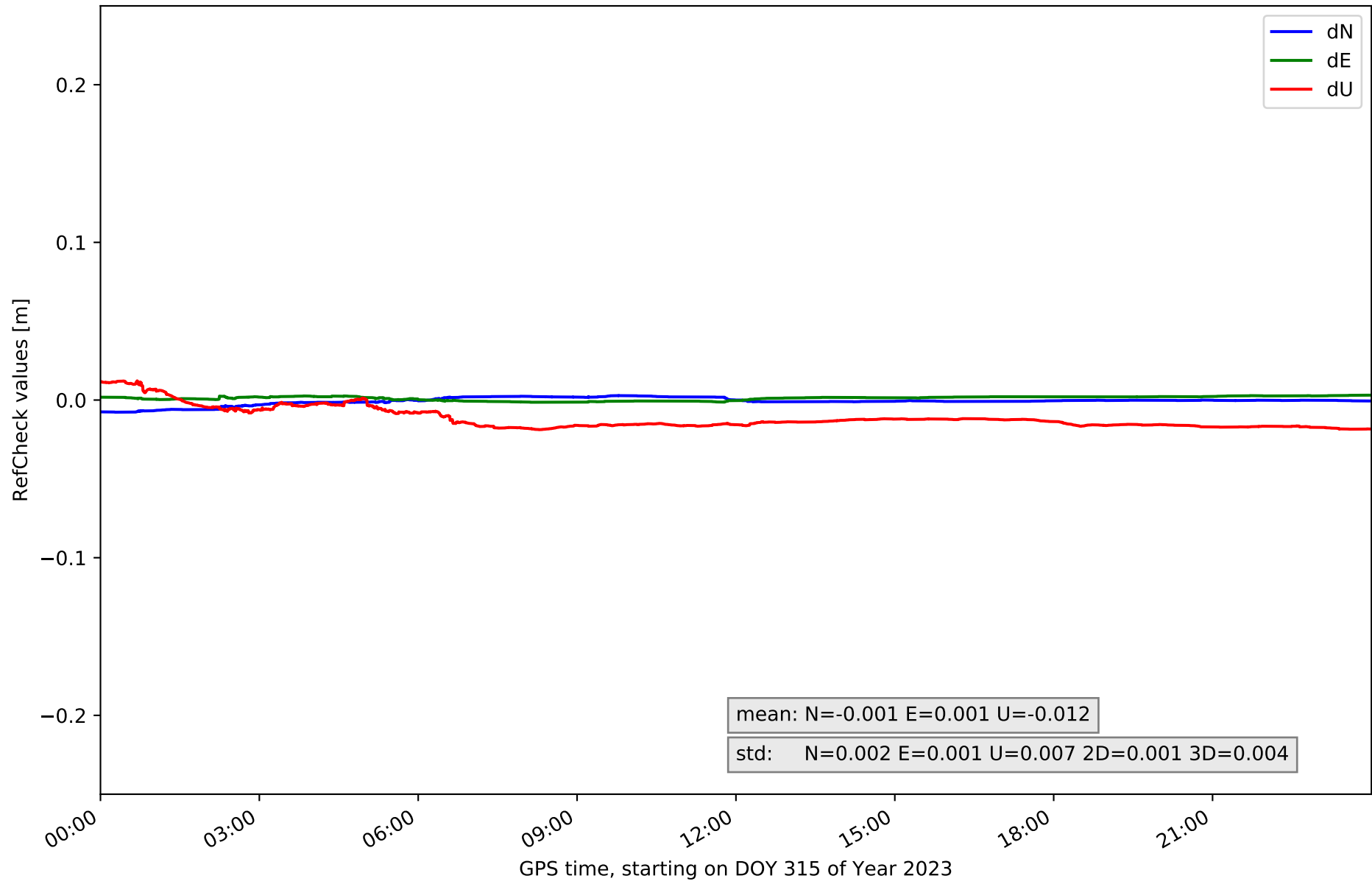

RefCheck for station GUSK in network NET1

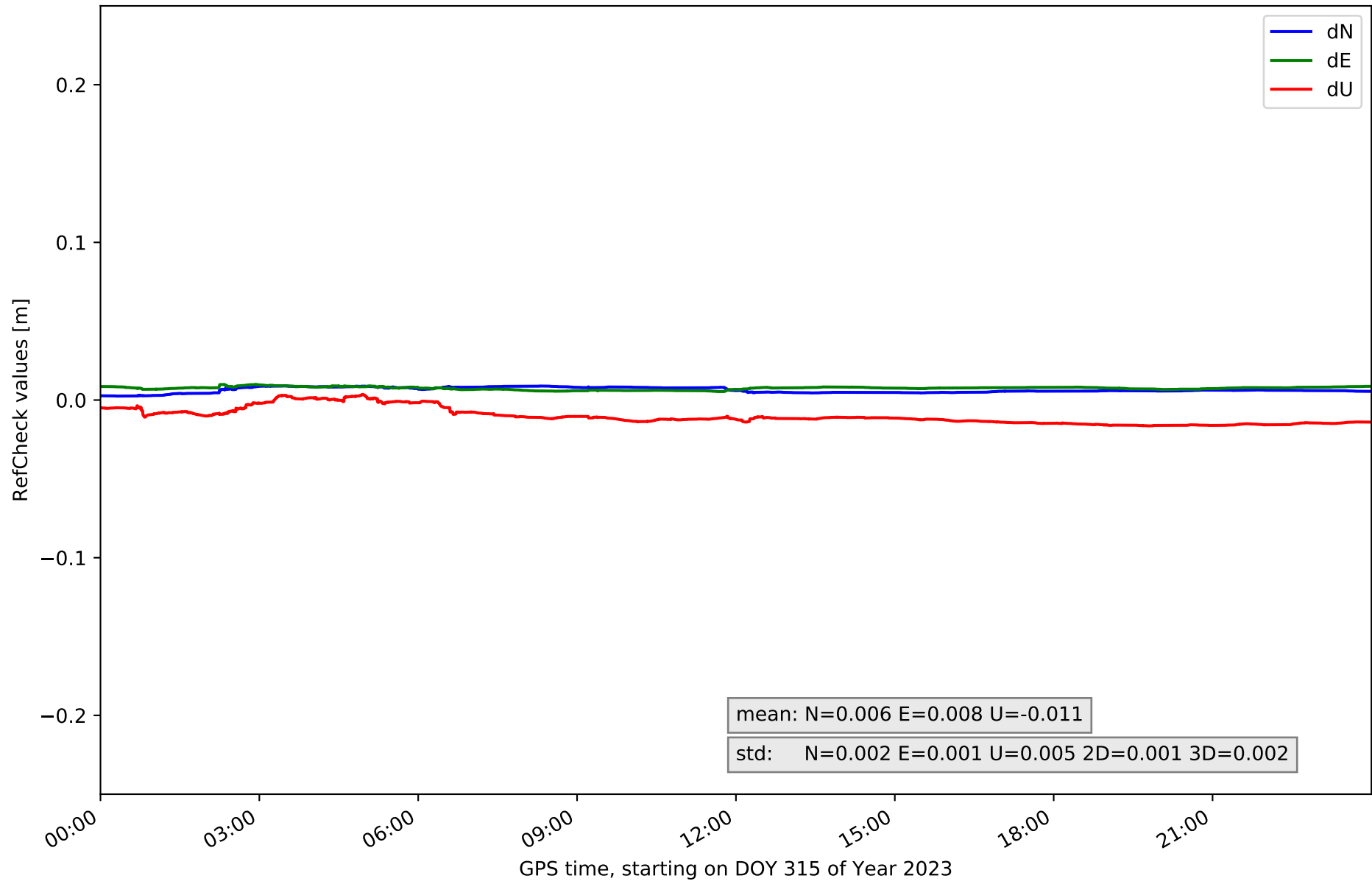

RefCheck for station HEID in network NET1

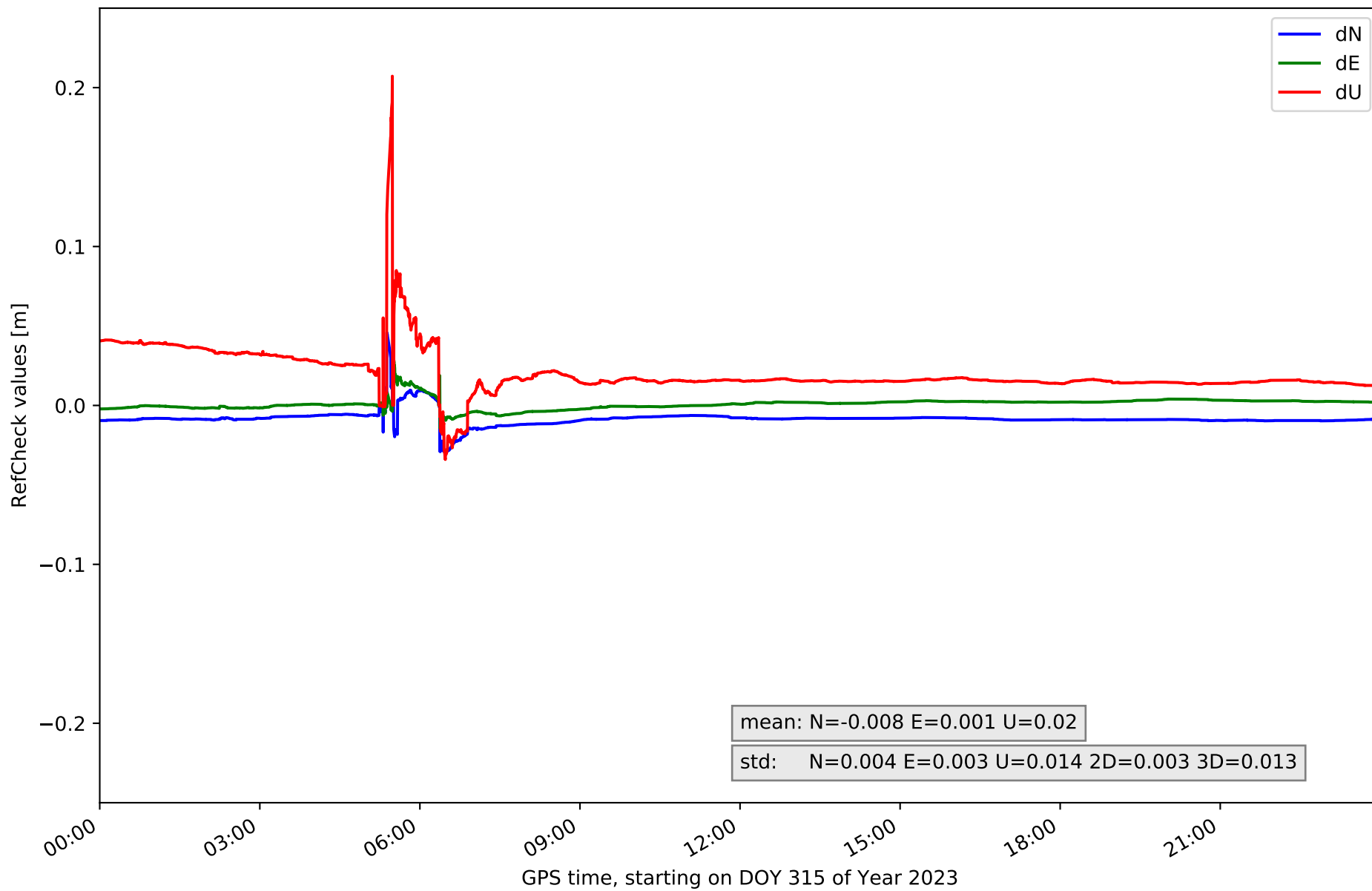

RefCheck for station HOFN in network NET1

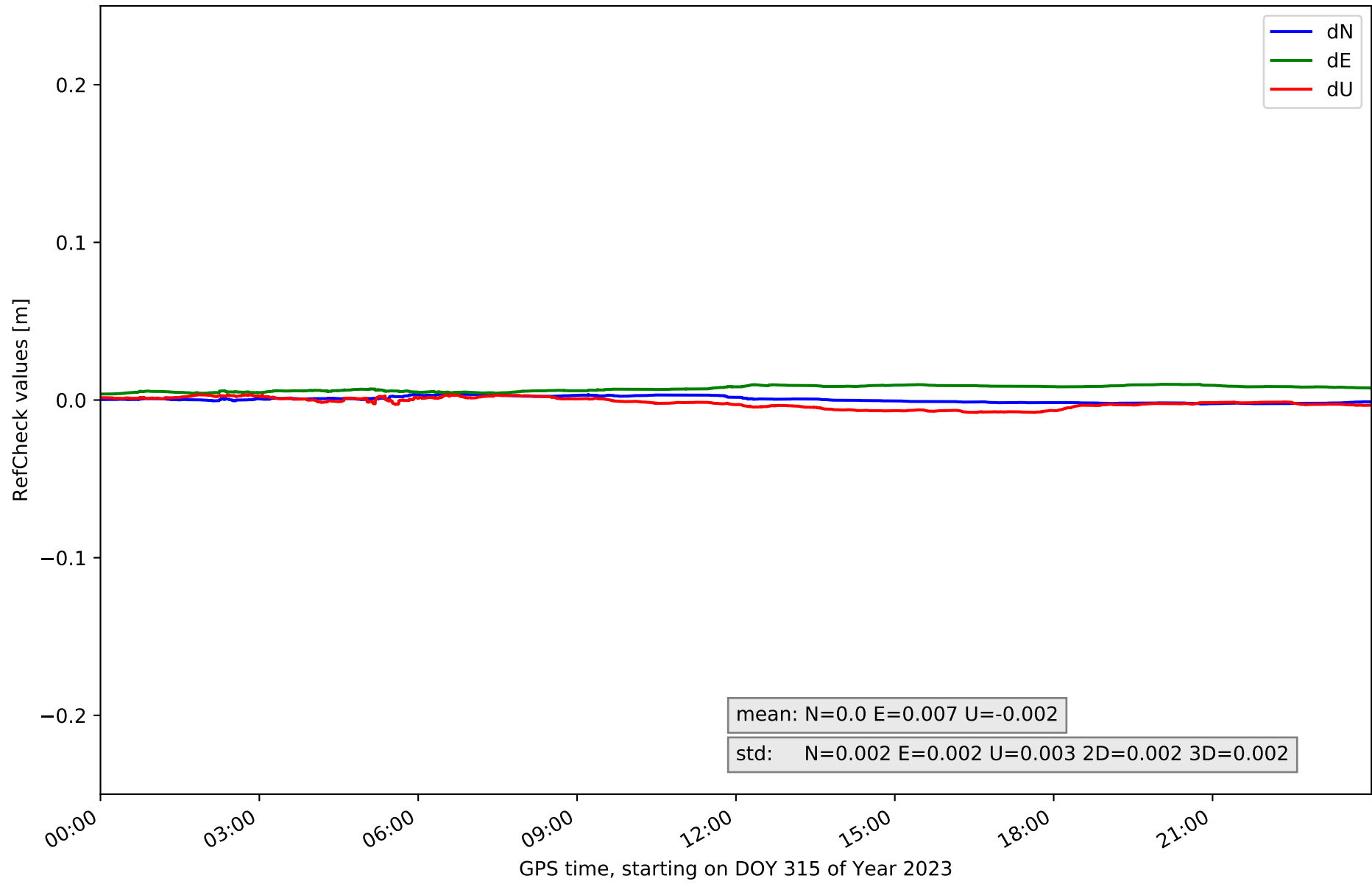

RefCheck for station HRNC in network NET1

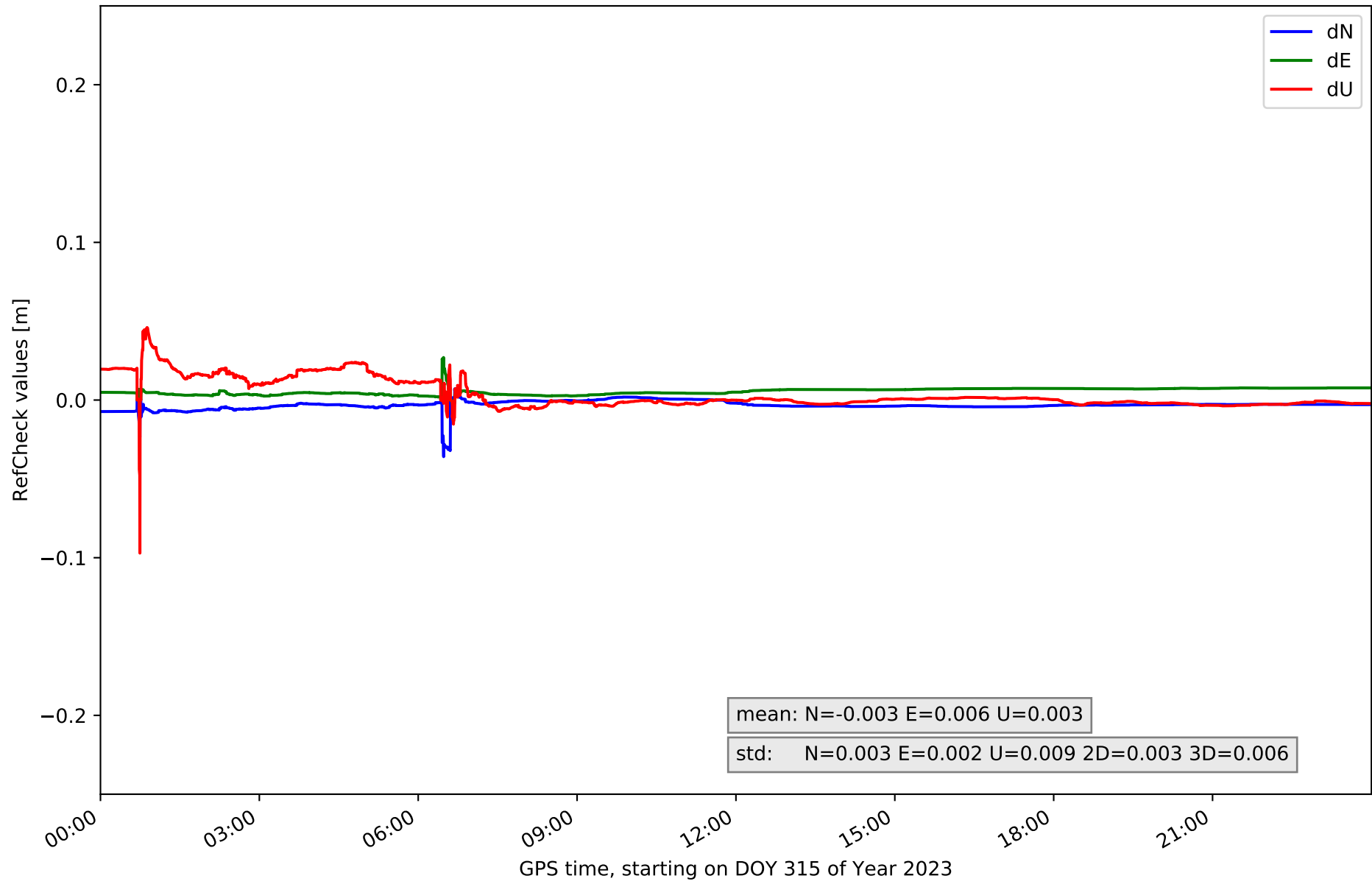

RefCheck for station HVEL in network NET1

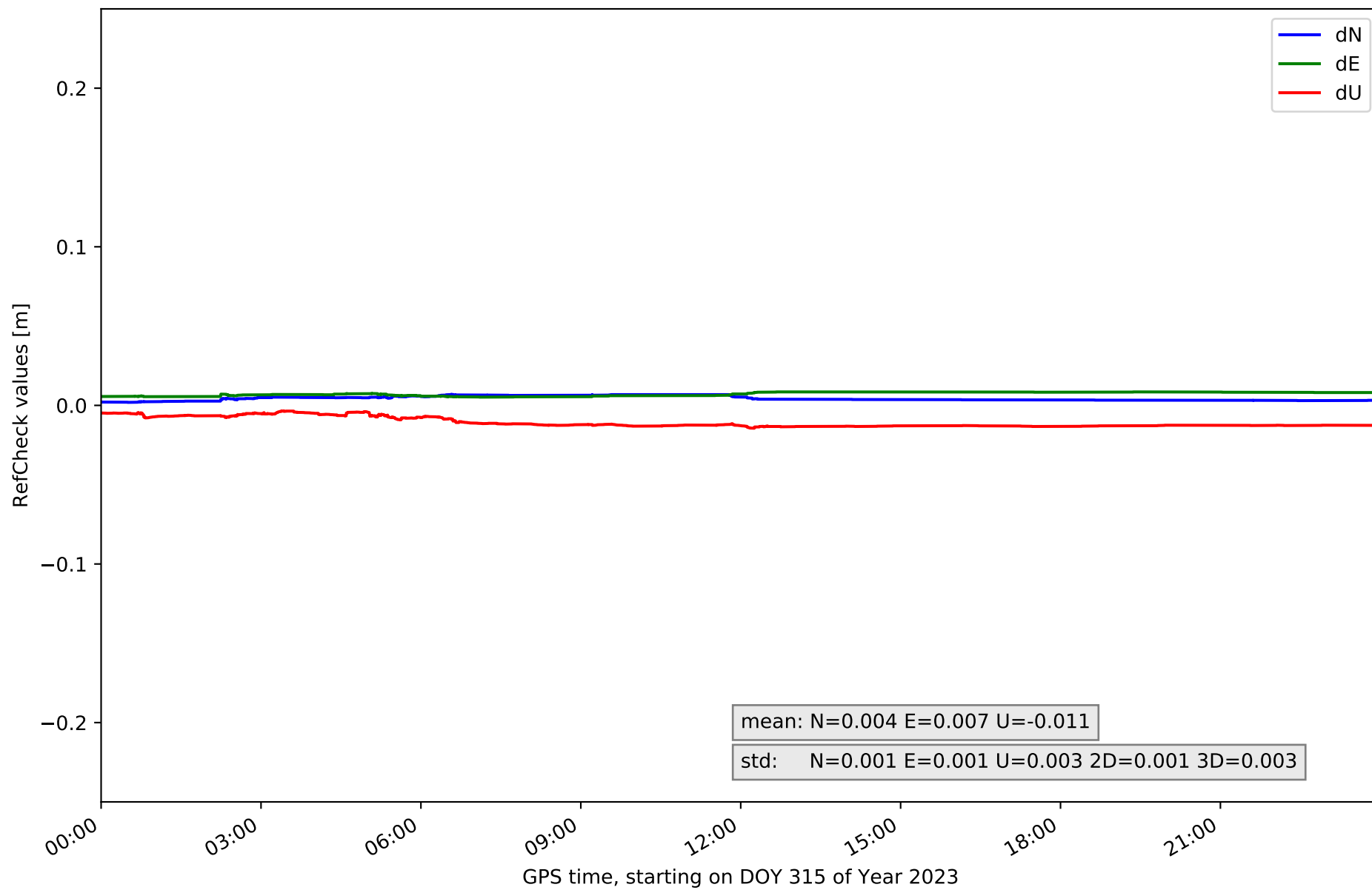

RefCheck for station INTA in network NET1

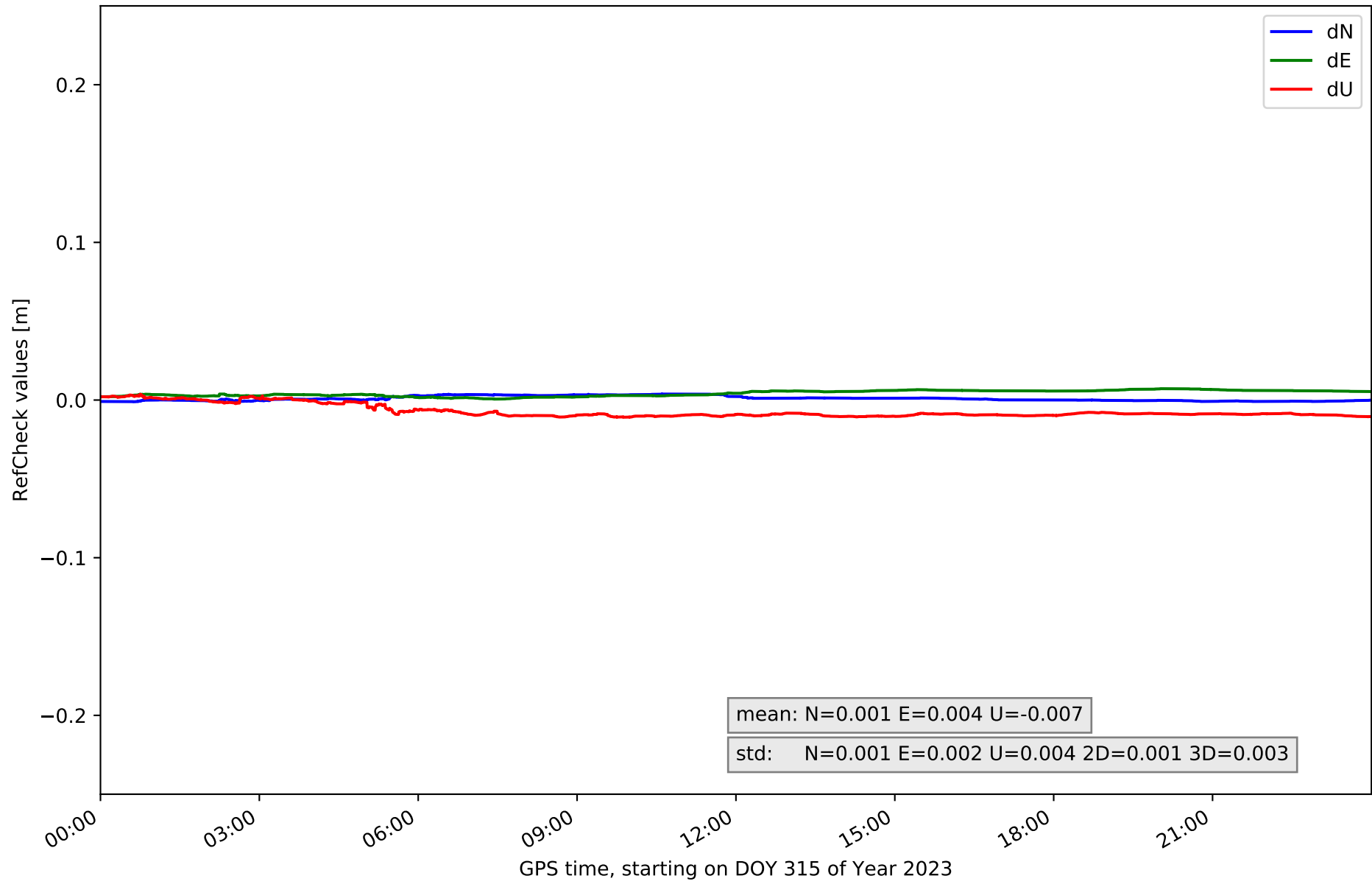

RefCheck for station ISAF in network NET1

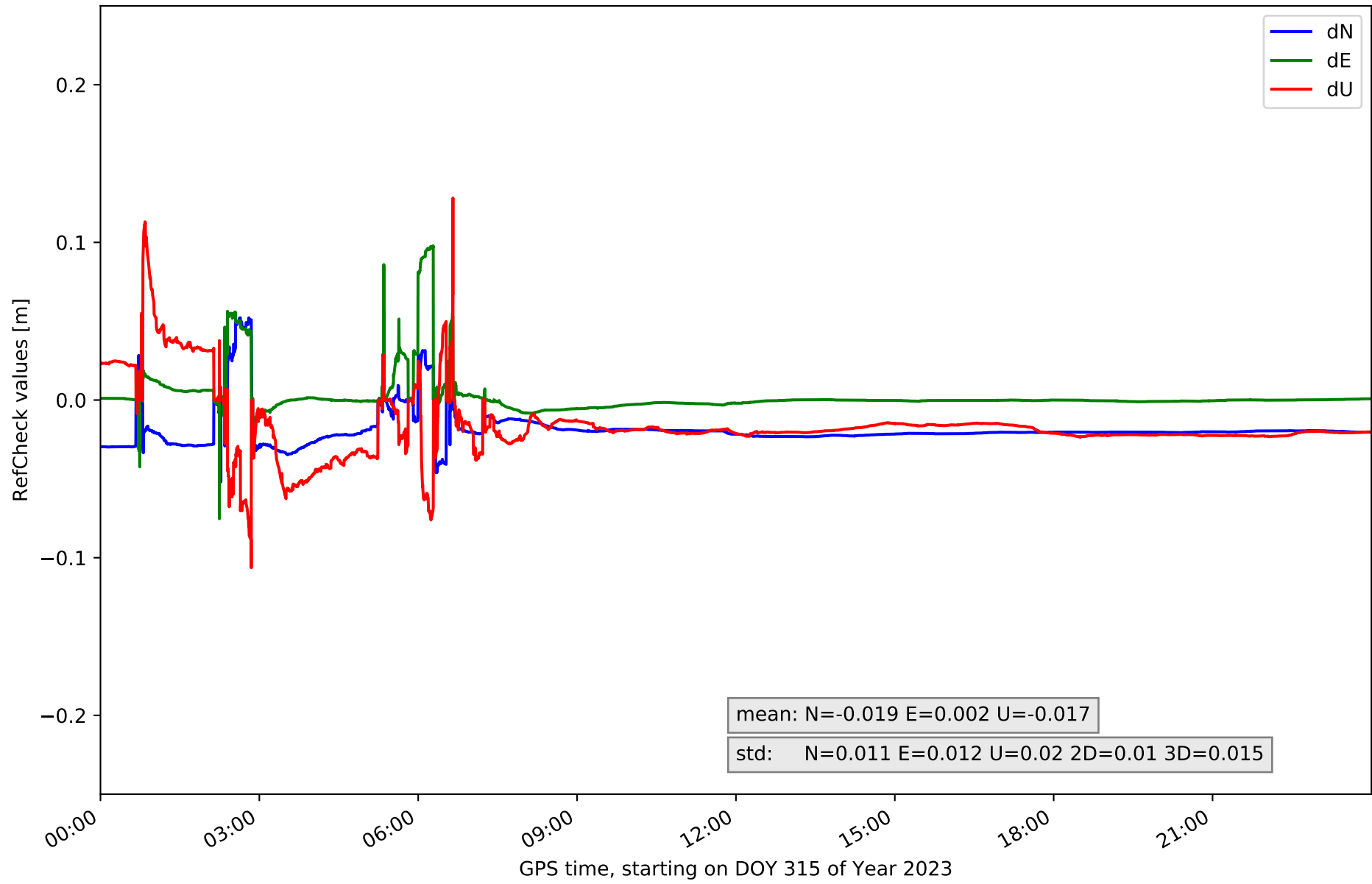

RefCheck for station KALF in network NET1

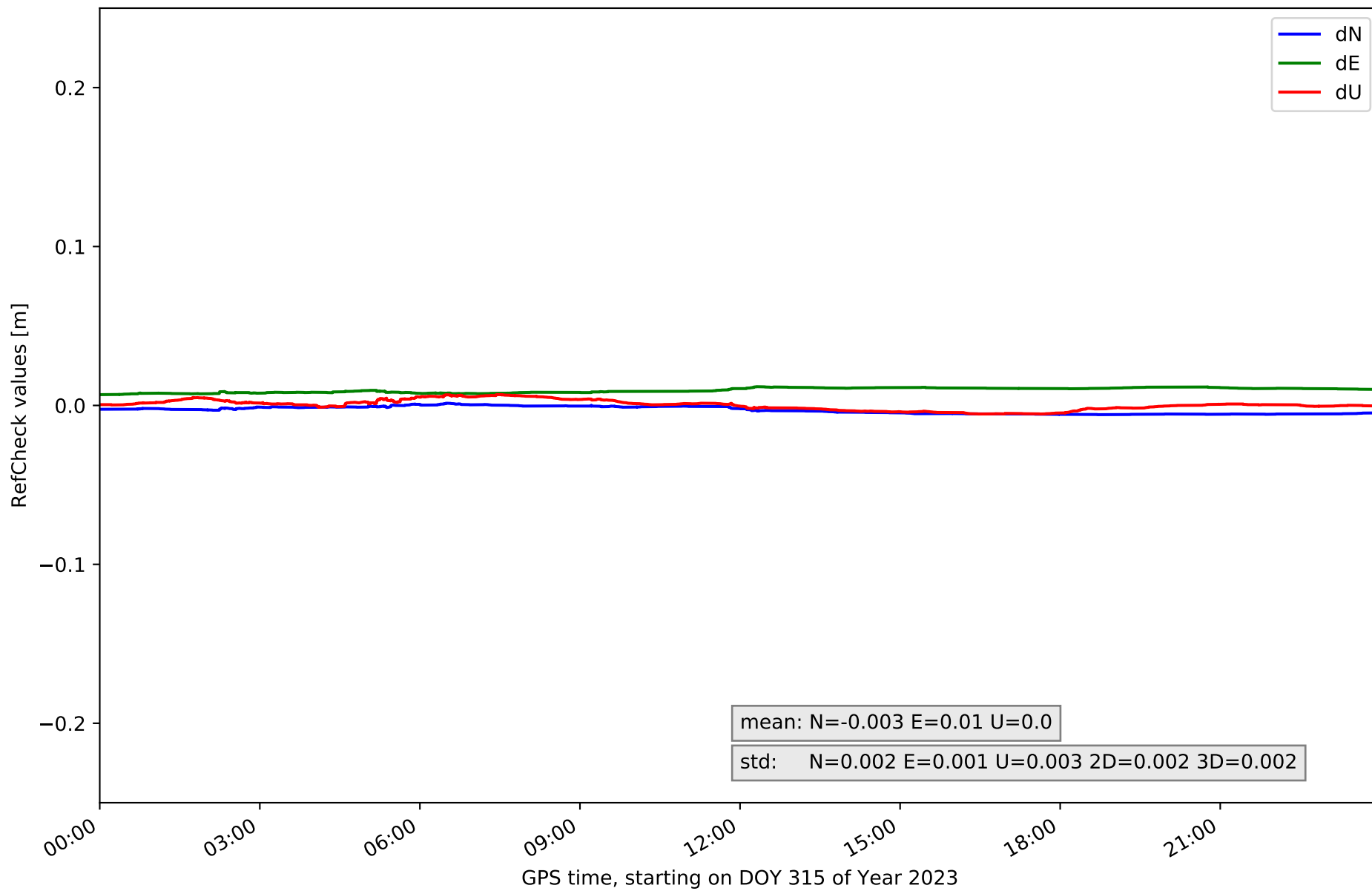

RefCheck for station LAVI in network NET1

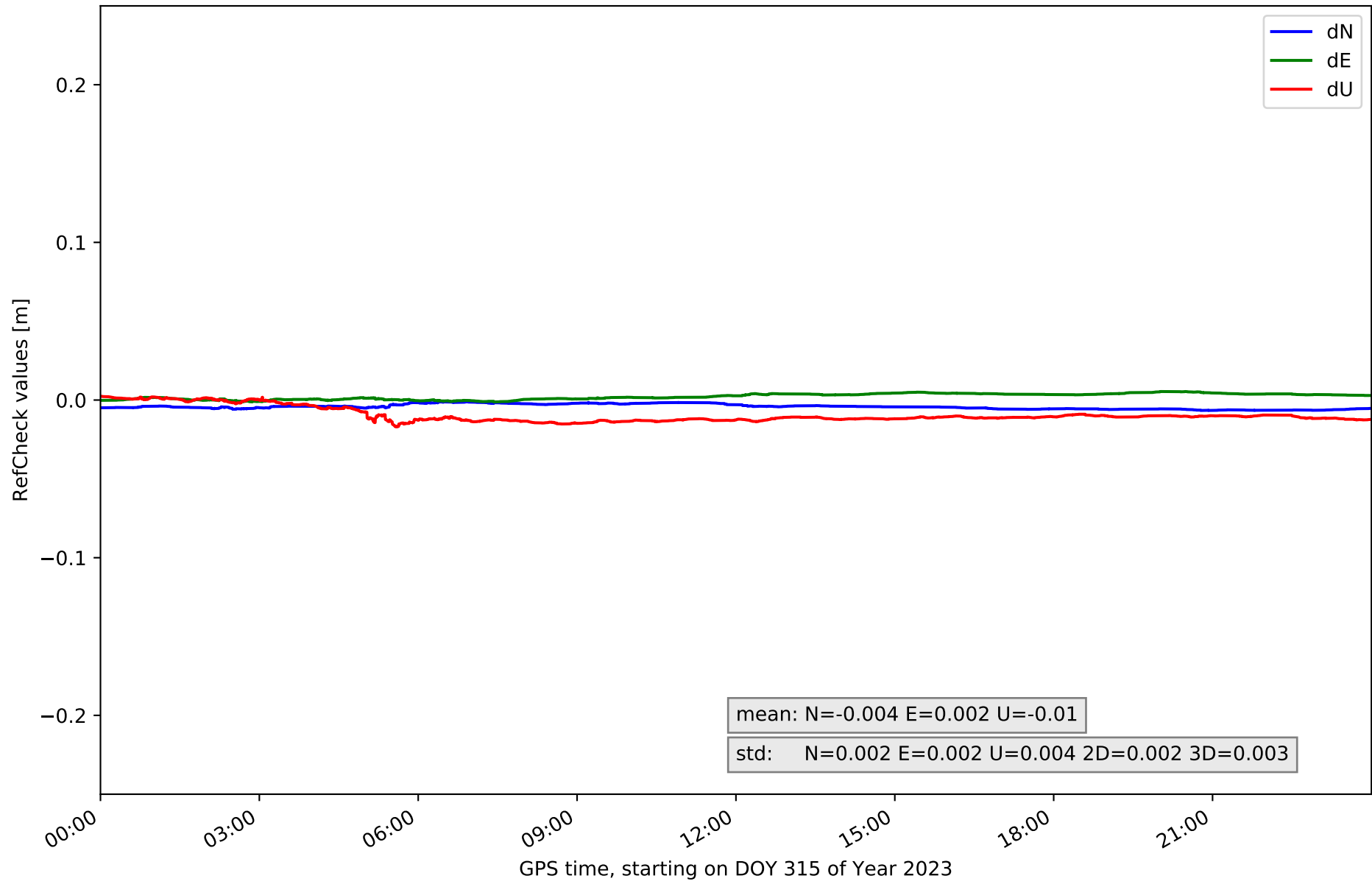

RefCheck for station MYVA in network NET1

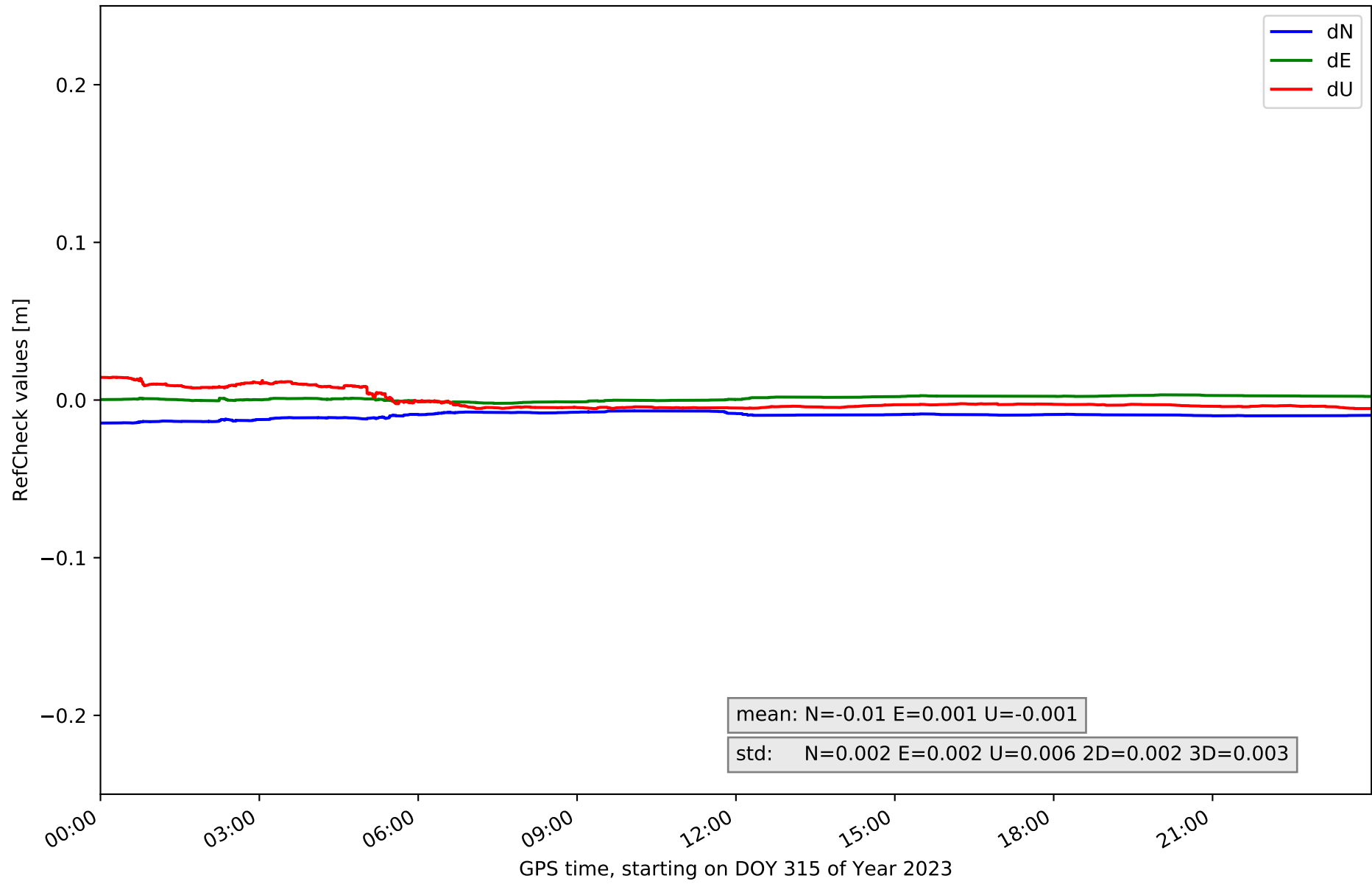

RefCheck for station NYLA in network NET1

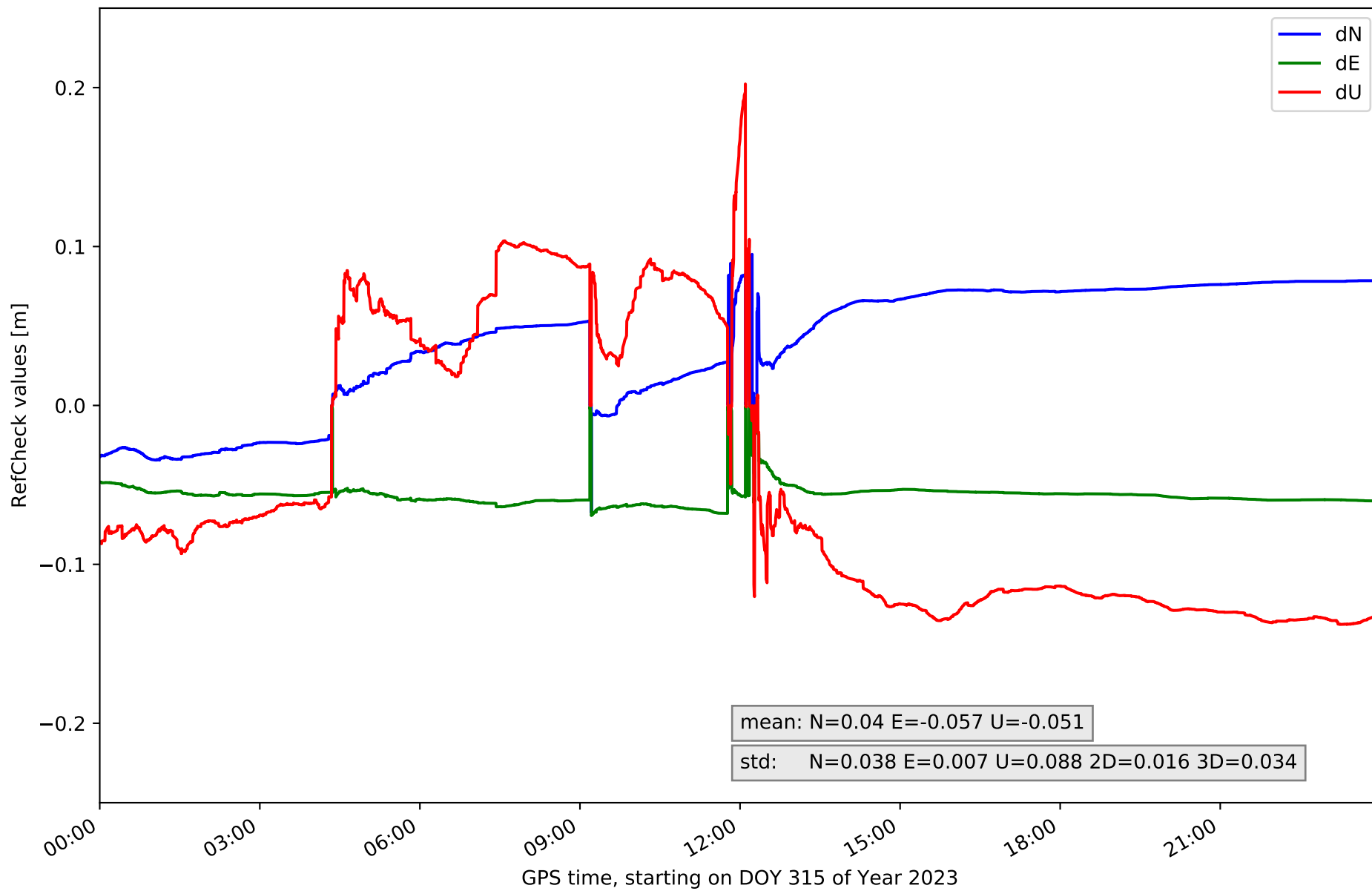

RefCheck for station RHOF in network NET1

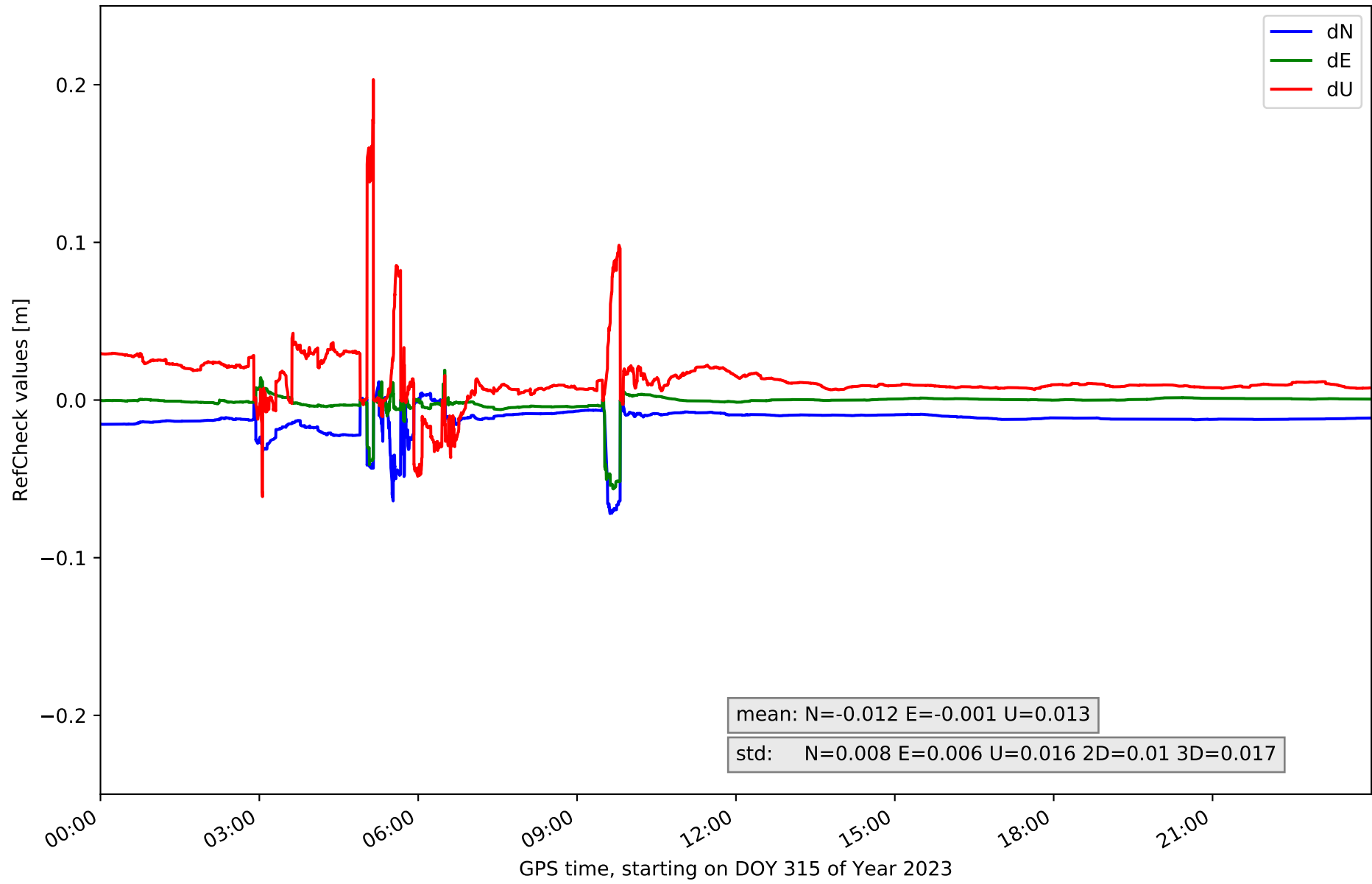

RefCheck for station RHOL in network NET1

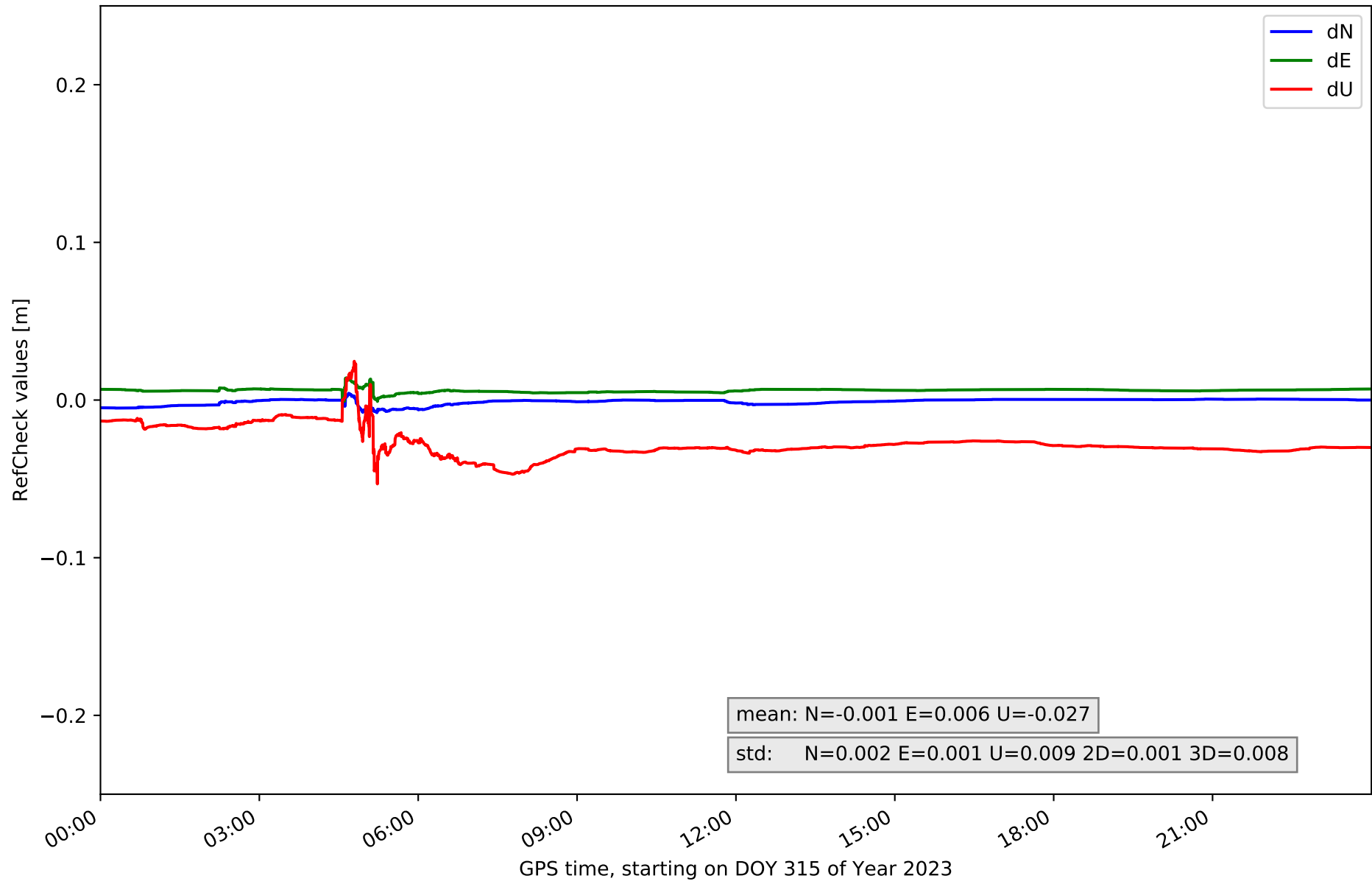

RefCheck for station REYK in network NET1

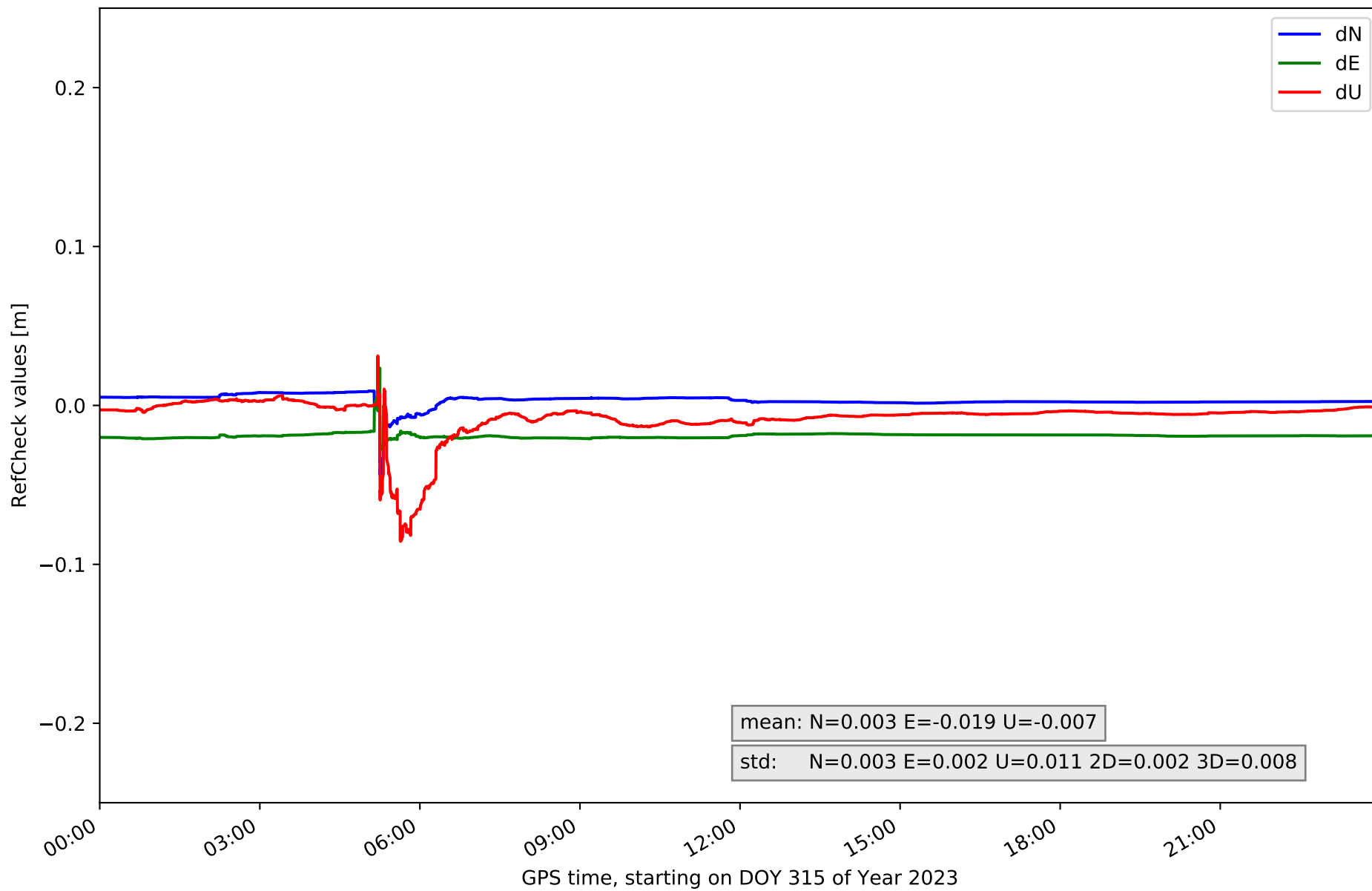

RefCheck for station SELF in network NET1

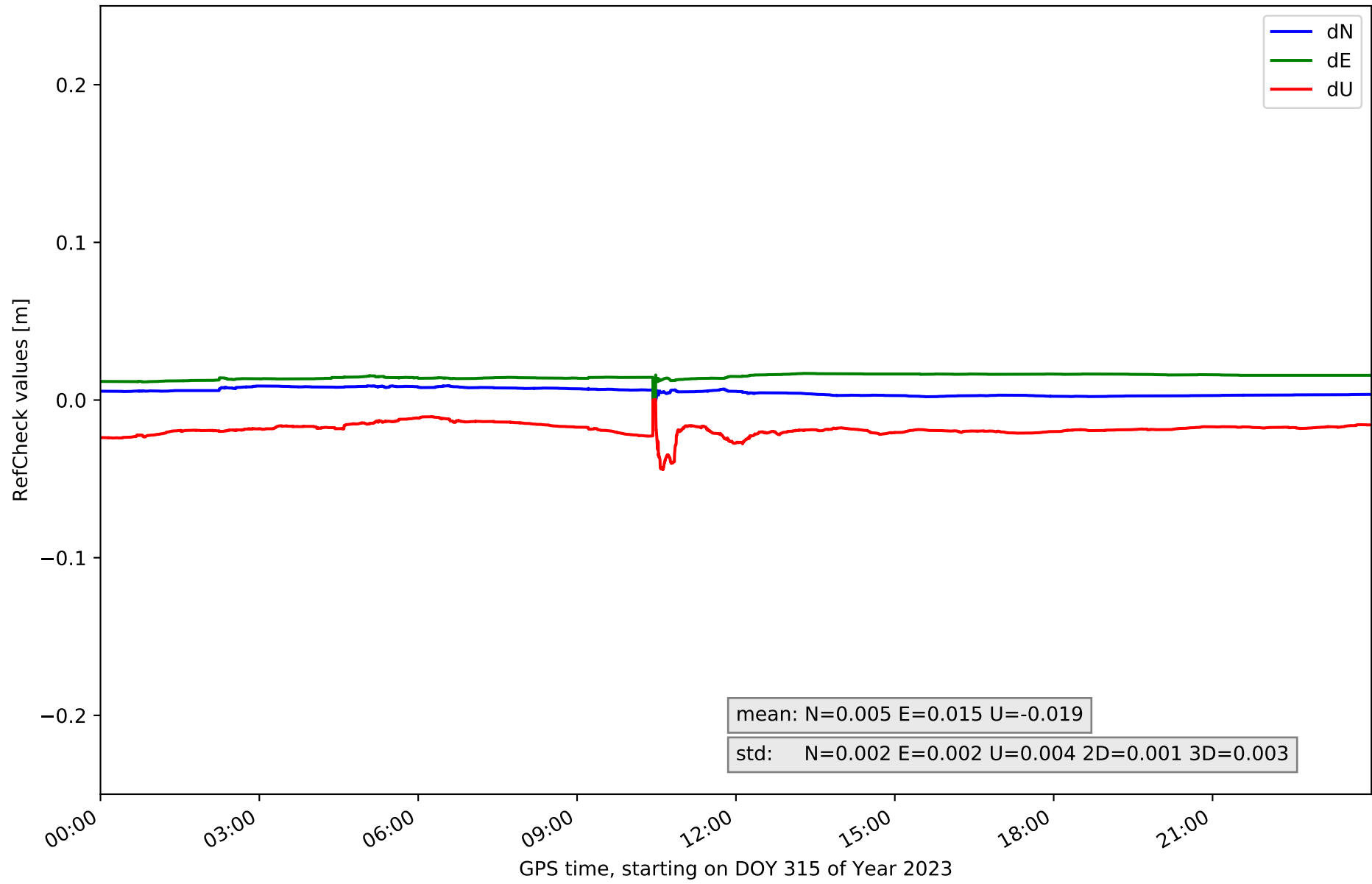

RefCheck for station SEYD in network NET1

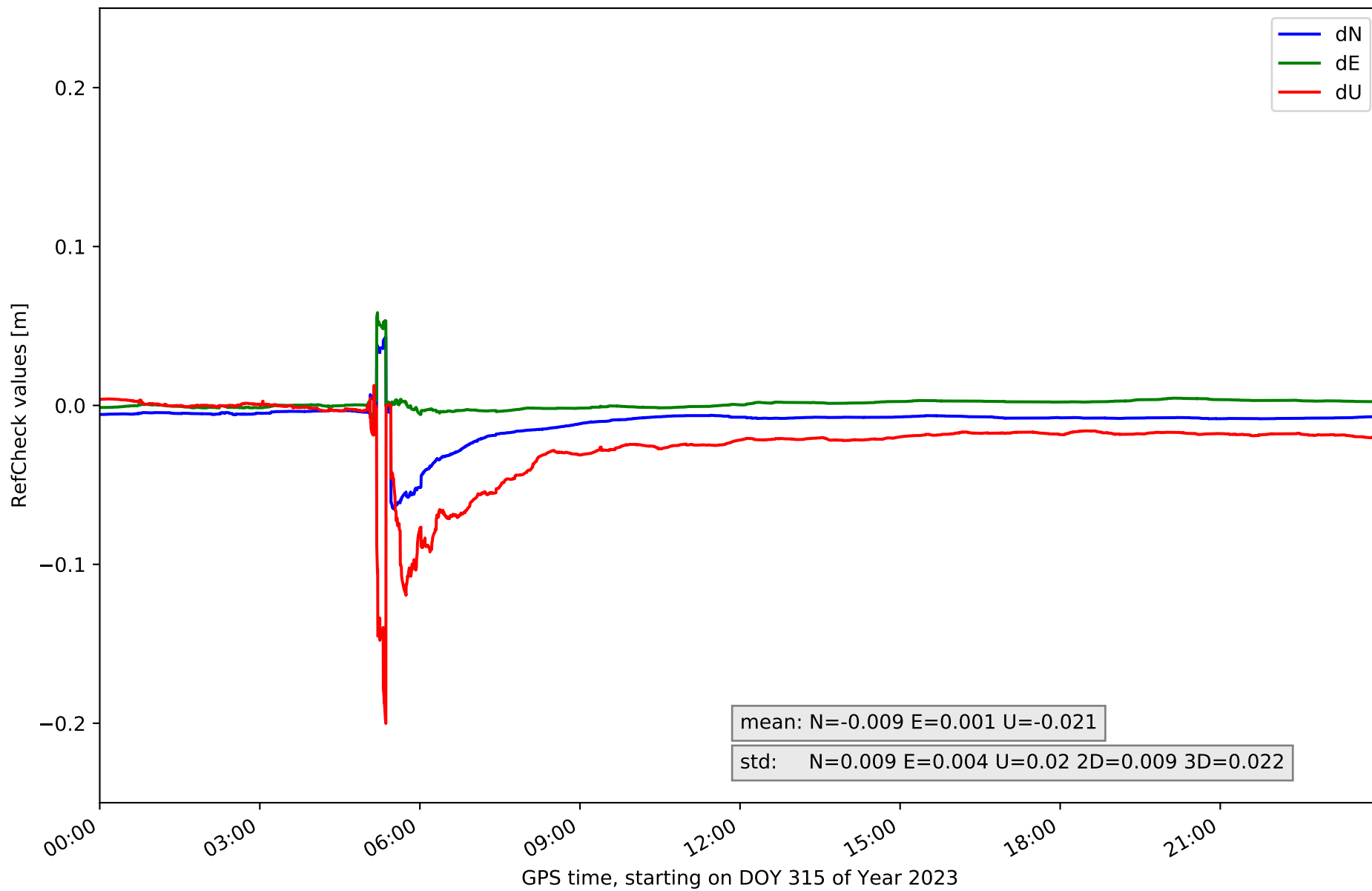

RefCheck for station SIFJ in network NET1

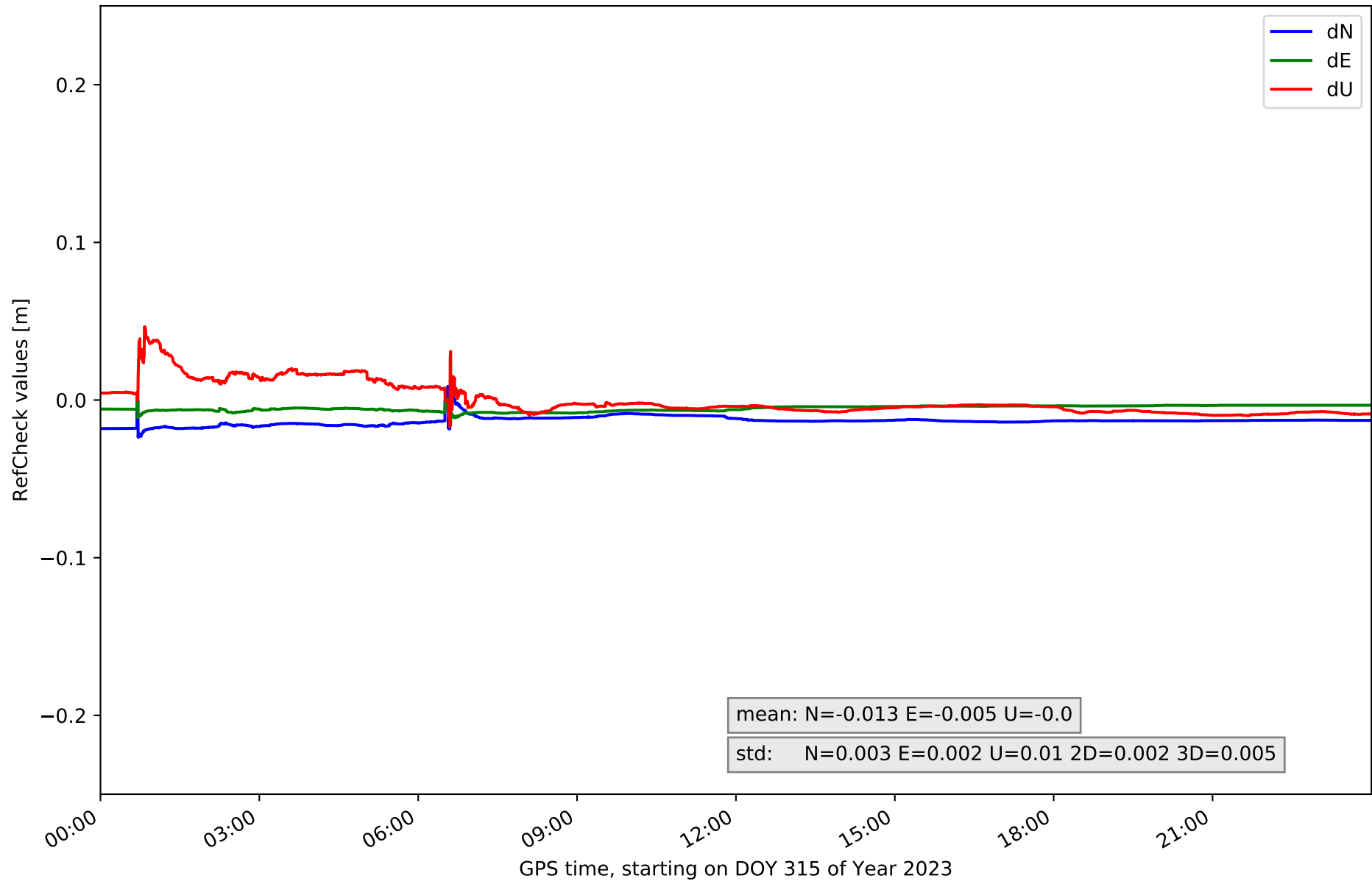

RefCheck for station SKHA in network NET1

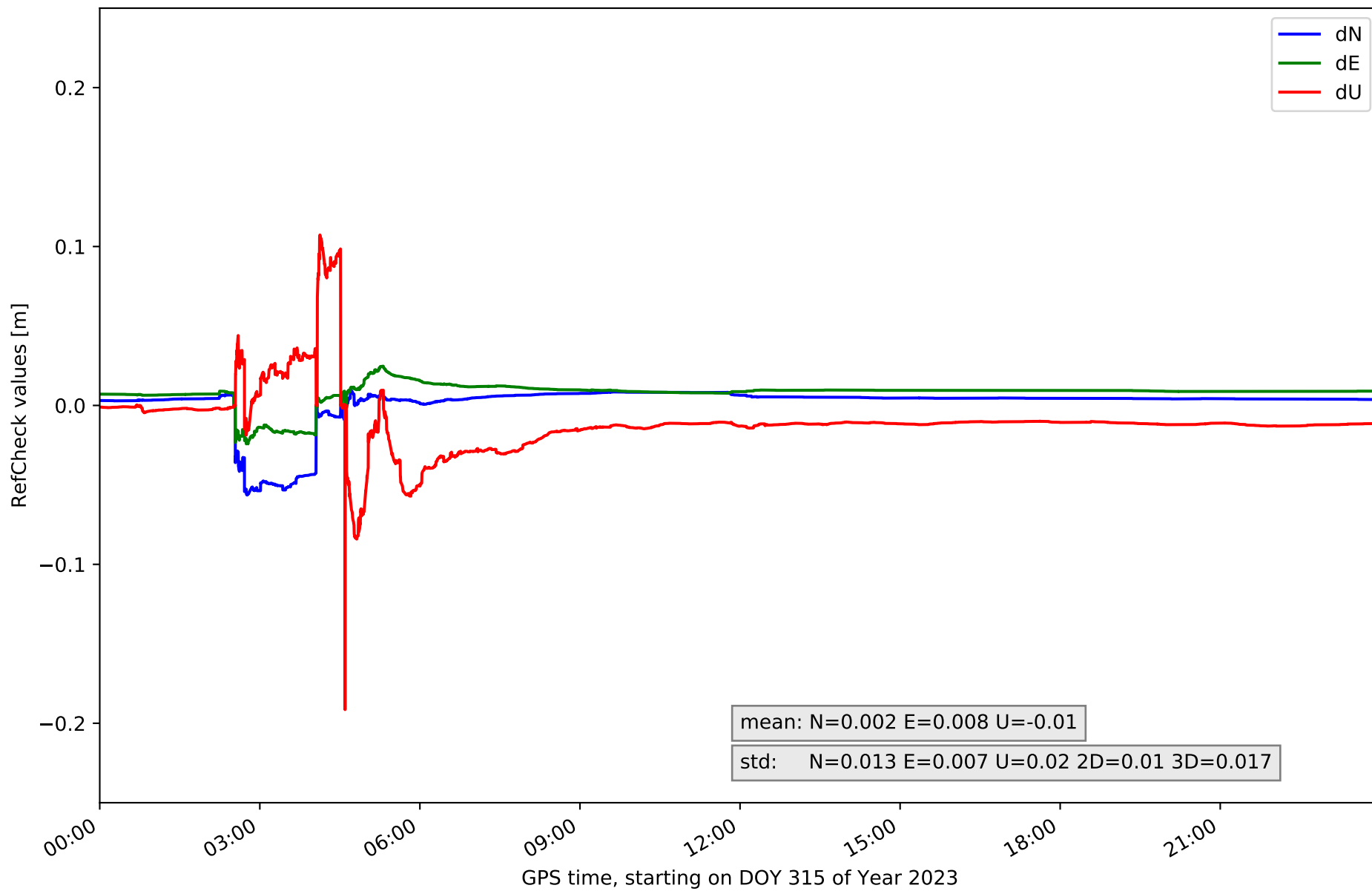

RefCheck for station VMEY in network NET1

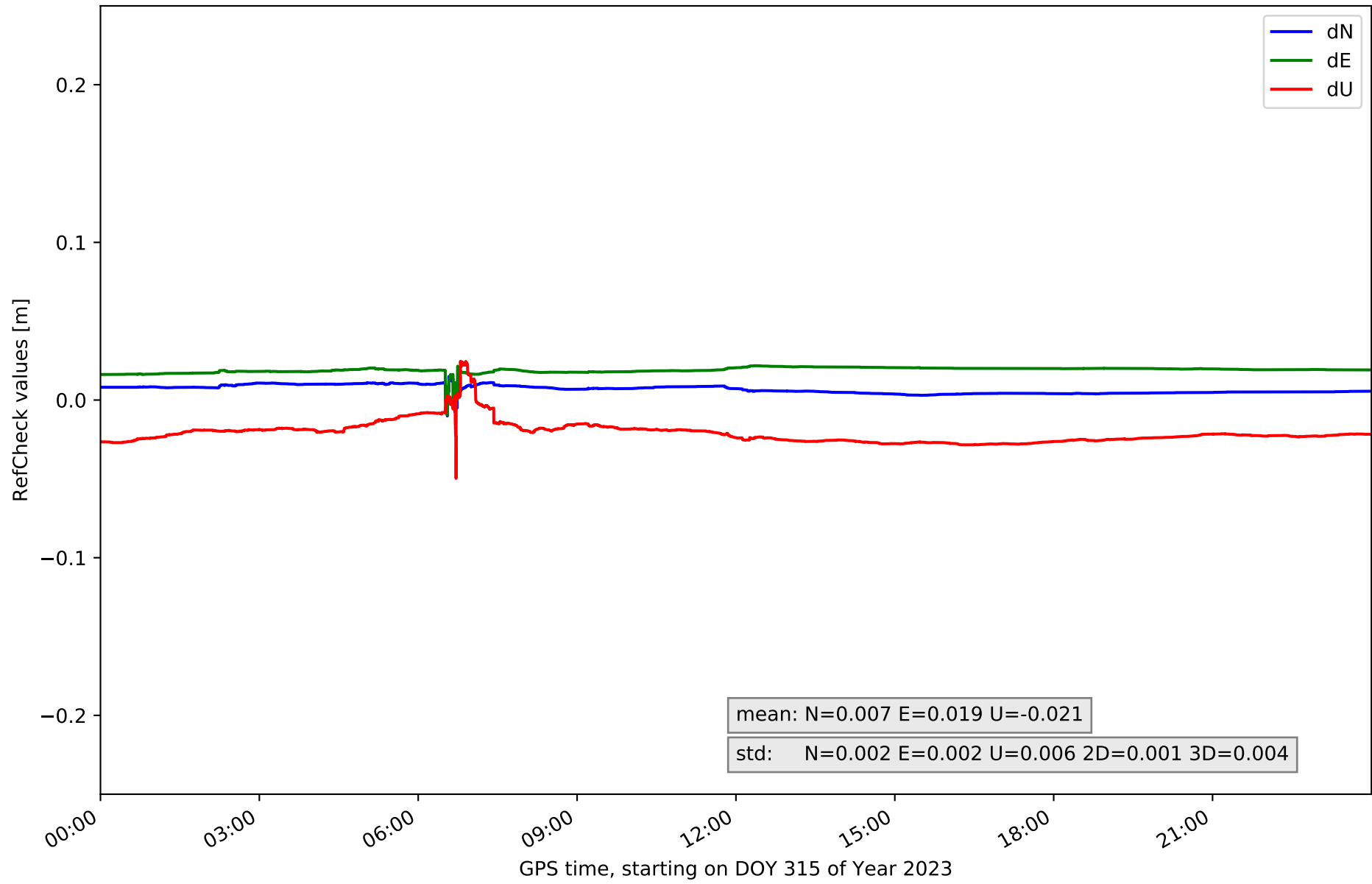

RefCheck for station VOGS in network NET1

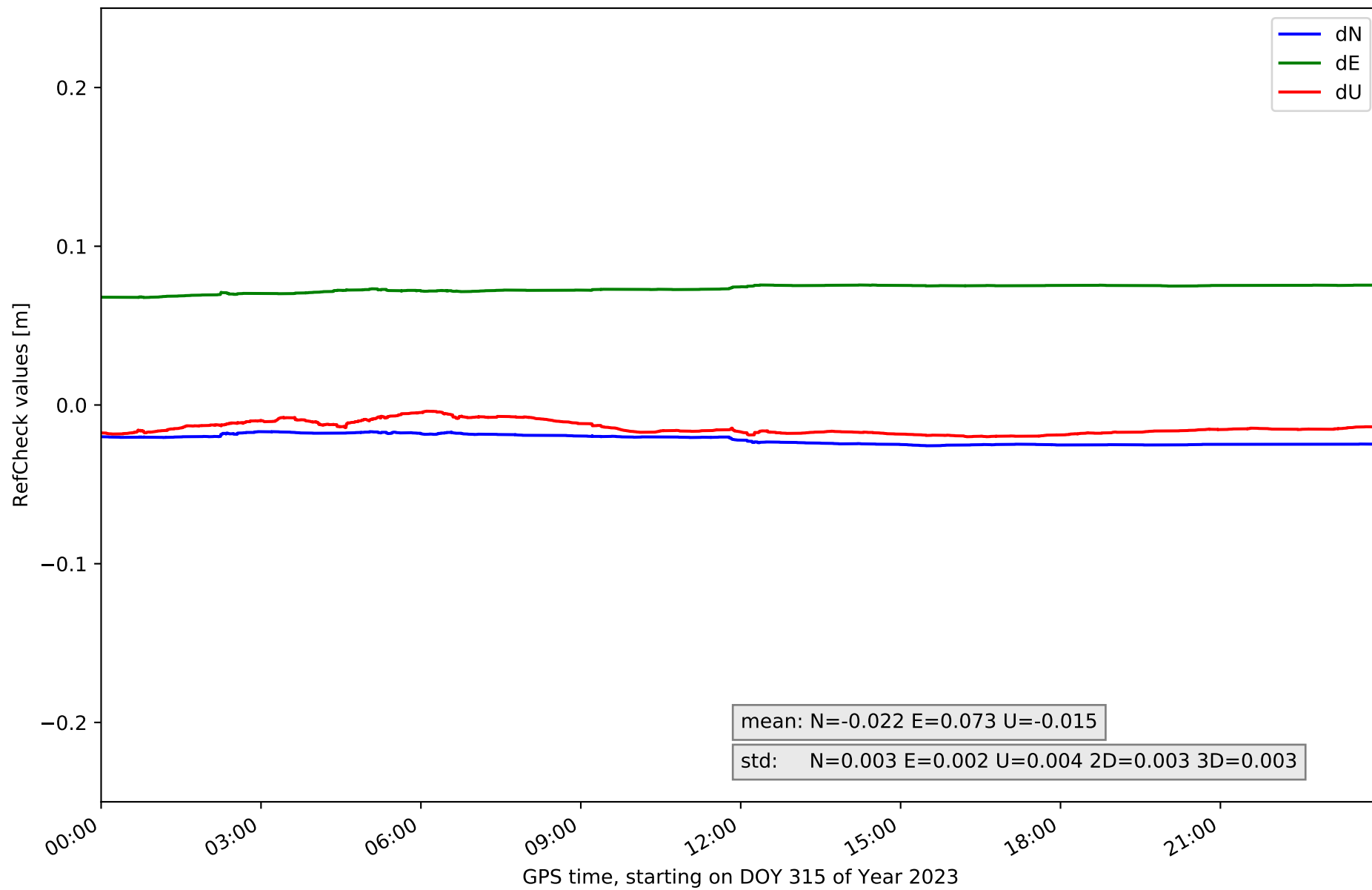

RefCheck for station VOFJ in network NET1

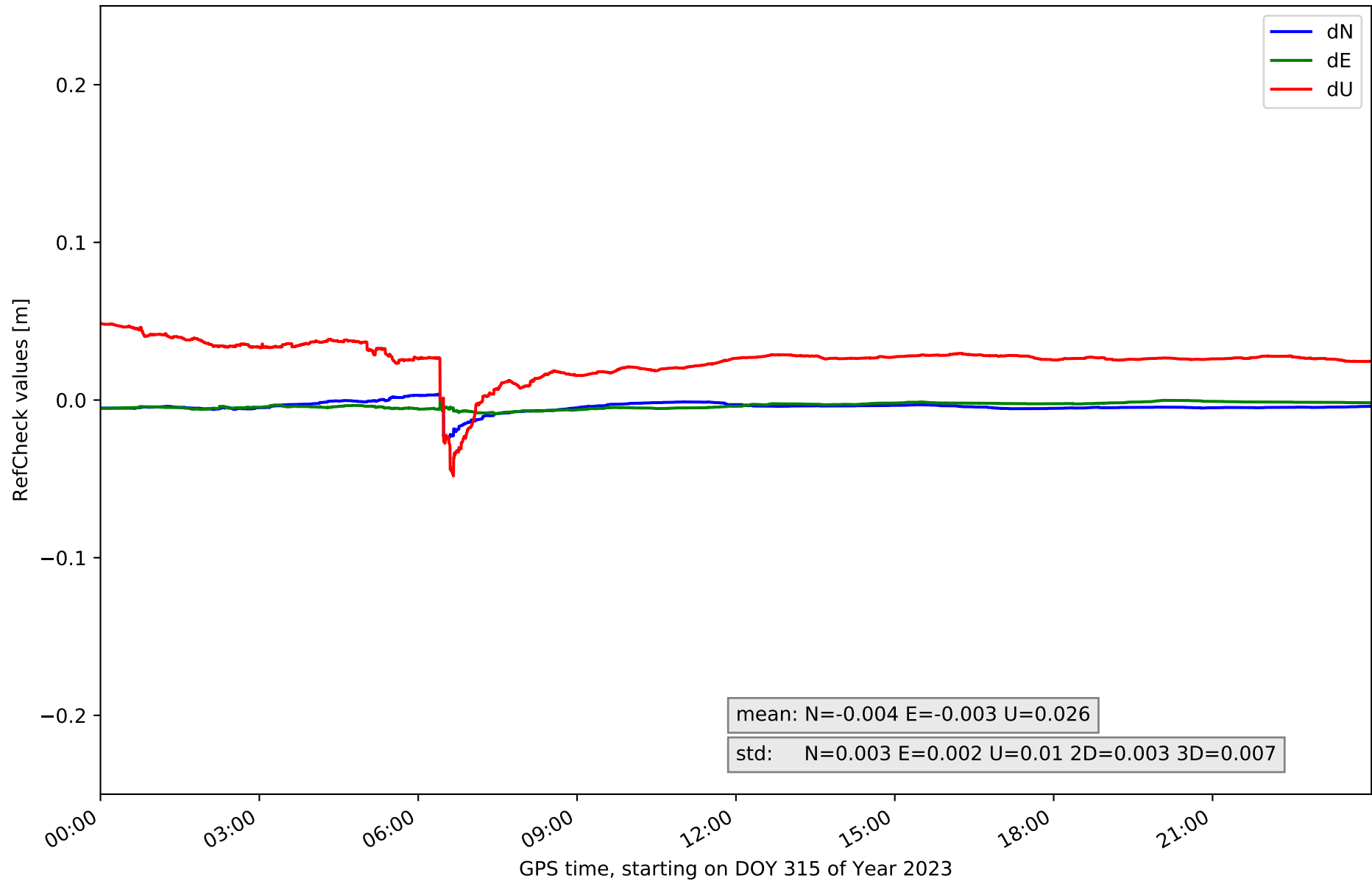

RefCheck for station ISAK in network NET1

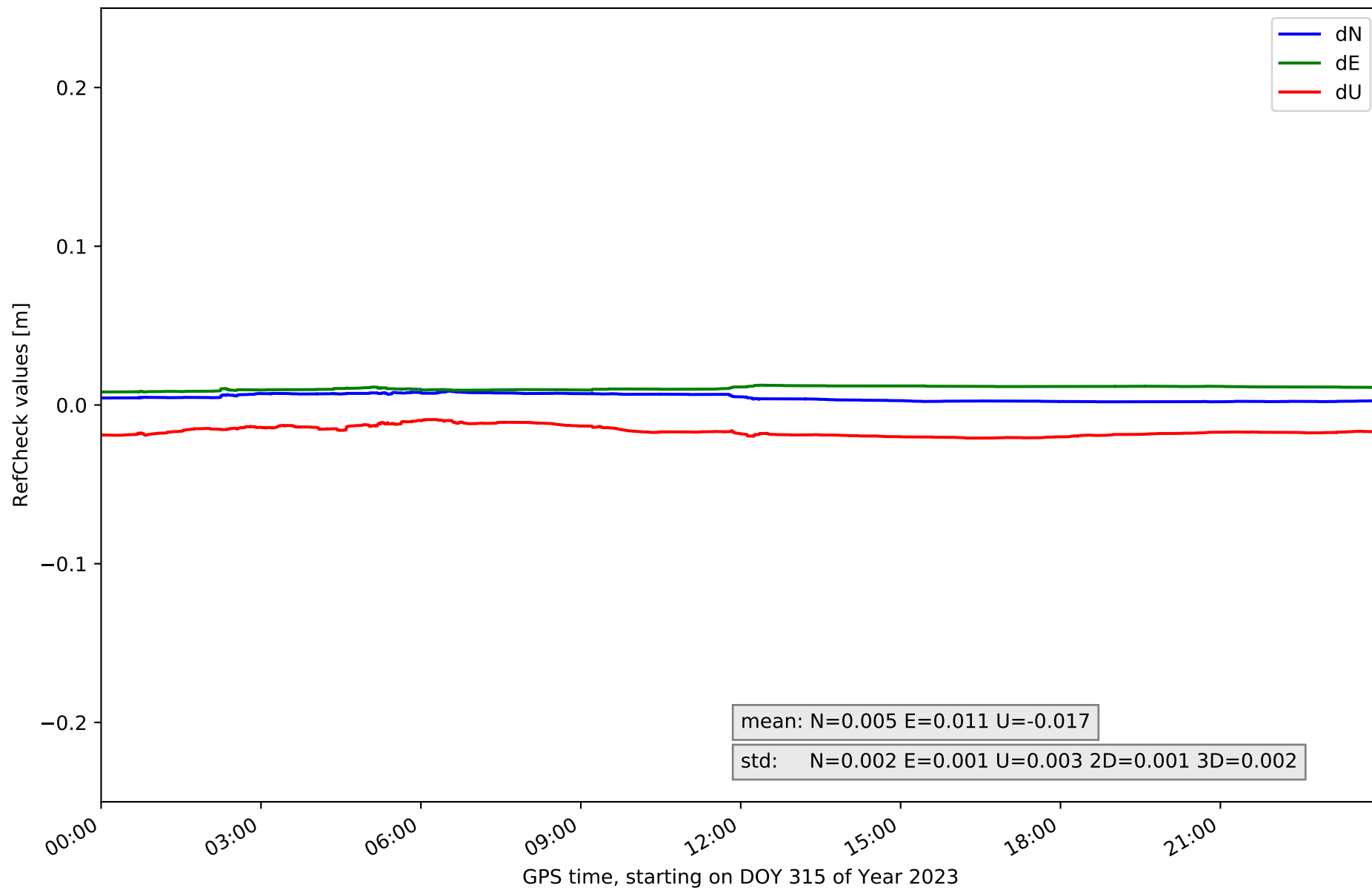

RefCheck values for network NET1

Station	Nmin	Nmax	Nstd	Emin	Emax	Estd	Umin	Umax	Ustd	std2D	std3D	#2D > 0.01	% 2D > 0.01	#3D > 0.02	% 3D > 0.02
AKUR	-0.004	0.004	0.002	0.003	0.008	0.001	-0.005	0.015	0.006	0.001	0.002	0	0.0	0	0.0
ALHV	-0.015	0.006	0.003	-0.0	0.036	0.002	-0.048	0.018	0.007	0.002	0.005	39582	61.2	59862	92.5
BJTV	-0.092	0.061	0.006	-0.084	0.031	0.004	-0.167	0.211	0.026	0.005	0.021	3521	5.4	58431	90.3
BLON	-0.003	0.004	0.001	0.018	0.021	0.001	-0.005	0.012	0.005	0.001	0.001	64695	100.0	47420	73.3
FAGC	-0.008	-0.0	0.002	0.004	0.009	0.001	-0.022	-0.01	0.003	0.002	0.004	26520	41.0	30995	47.9
FJOC	-0.003	0.002	0.002	0.004	0.008	0.001	0.004	0.016	0.003	0.001	0.002	0	0.0	0	0.0
FIHO	0.005	0.01	0.002	0.0	0.004	0.001	-0.037	-0.023	0.003	0.001	0.003	7795	12.0	64695	100.0
GJFV	-0.008	0.003	0.002	-0.002	0.003	0.001	-0.019	0.012	0.007	0.001	0.004	0	0.0	0	0.0
GUSK	0.002	0.009	0.002	0.005	0.01	0.001	-0.016	0.004	0.005	0.001	0.002	25286	39.1	0	0.0
HEID	-0.029	0.046	0.004	-0.016	0.029	0.003	-0.034	0.207	0.014	0.003	0.013	11224	17.3	20811	32.2
HOFN	-0.003	0.004	0.002	0.004	0.01	0.002	-0.008	0.004	0.003	0.002	0.002	2281	3.5	0	0.0
HRNC	-0.036	0.007	0.003	-0.003	0.027	0.002	-0.097	0.046	0.009	0.003	0.006	369	0.6	6383	9.9
HVEL	0.002	0.007	0.001	0.005	0.009	0.001	-0.014	-0.004	0.003	0.001	0.003	0	0.0	0	0.0
INTA	-0.001	0.004	0.001	0.001	0.007	0.002	-0.011	0.004	0.004	0.001	0.003	0	0.0	0	0.0
ISAF	-0.052	0.059	0.011	-0.075	0.098	0.012	-0.106	0.128	0.02	0.01	0.015	63005	97.4	61973	95.8
KALF	-0.006	0.001	0.002	0.007	0.012	0.001	-0.005	0.007	0.003	0.002	0.002	34466	53.3	0	0.0
LAVI	-0.007	-0.001	0.002	-0.001	0.005	0.002	-0.017	0.002	0.004	0.002	0.003	0	0.0	0	0.0
MYVA	-0.015	-0.007	0.002	-0.002	0.003	0.002	-0.005	0.015	0.006	0.002	0.003	24156	37.3	1092	1.7
NYLA	-0.068	0.095	0.038	-0.069	-0.0	0.007	-0.138	0.202	0.088	0.016	0.034	64105	99.1	64033	99.0
RHOF	-0.072	0.012	0.008	-0.056	0.019	0.006	-0.061	0.203	0.016	0.01	0.017	41927	64.8	17504	27.1
RHOL	-0.008	0.004	0.002	-0.001	0.014	0.001	-0.053	0.025	0.009	0.001	0.008	1241	1.9	51996	80.4
REYK	-0.044	0.009	0.003	-0.028	0.024	0.002	-0.086	0.031	0.011	0.002	0.008	64426	99.6	32368	50.0
SELF	-0.0	0.009	0.002	-0.0	0.017	0.002	-0.044	0.0	0.004	0.001	0.003	64579	99.8	63760	98.6
SEYD	-0.065	0.043	0.009	-0.008	0.058	0.004	-0.2	0.013	0.02	0.009	0.022	10719	16.6	36094	55.8
SIFJ	-0.024	0.009	0.003	-0.016	0.001	0.002	-0.017	0.046	0.01	0.002	0.005	64510	99.7	12370	19.1
SKHA	-0.056	0.01	0.013	-0.034	0.025	0.007	-0.191	0.107	0.02	0.01	0.017	45784	70.8	15953	24.7
VMEY	-0.01	0.016	0.002	-0.009	0.022	0.002	-0.05	0.025	0.006	0.001	0.004	64477	99.7	64207	99.2
VOGS	-0.026	-0.017	0.003	0.068	0.076	0.002	-0.02	-0.004	0.004	0.003	0.003	64696	100.0	64696	100.0
VOFJ	-0.025	0.004	0.003	-0.009	0.001	0.002	-0.048	0.049	0.01	0.003	0.007	3612	5.6	56541	87.4
ISAK	0.002	0.009	0.002	0.008	0.013	0.001	-0.021	-0.009	0.003	0.001	0.002	59419	91.8	42811	66.2
Mean	-0.022	0.014	0.005	-0.01	0.02	0.003	-0.051	0.045	0.011	0.003	0.007	28413.2	43.9	29133.2	45.0
Min/Max	-0.092	0.095	0.038	-0.084	0.098	0.012	-0.2	0.211	0.088	0.016	0.034	64696	100.0	64696	100.0