

summary for network NET1

timeperiod chosen: from 2023-11-12-00:00:00 until 2023-11-12-23:59:58

average update rate (durations larger than 15 seconds considered as observation gap): 1.3 seconds

average fixing percentage with threshold set to 0.55: 77.5 percent

stations available: 30 of 32

station information:

station AKUR:	antenna: TRM29659.00	SCIS	receiver: TRIMBLE NETR5	height: 134.26
station ALHV:	antenna: NAX3G+C	NONE	receiver: TRIMBLE NETR5	height: 78.811
station BJTV:	antenna: NAX3G+C	NONE	receiver: TRIMBLE NETR5	height: 105.396
station BLON:	antenna: NAX3G+C	NONE	receiver: TRIMBLE NETR5	height: 482.939
station FAGC:	antenna: SEPCHOKE_B3E6	SPKE	receiver: SEPT POLARX5	height: 90.829
station FJOC:	antenna: TRM41249.00	NONE	receiver: TRIMBLE NETRS	height: 1034.969
station FIHO:	antenna: NAX3G+C	NONE	receiver: TRIMBLE NETR5	height: 125.389
station GJFV:	antenna: NAX3G+C	NONE	receiver: TRIMBLE NETR5	height: 94.065
station GUSK:	antenna: AERAT2775_43	SPKE	receiver: TRIMBLE NETR5	height: 124.441
station HEID:	antenna: TRM55971.00	TZGD	receiver: TRIMBLE NETR5	height: 288.951
station HOFN:	antenna: LEIAR25.R4	LEIT	receiver: LEICA GR50	height: 82.88
station HRNC:	antenna: TRM57971.00	NONE	receiver: TRIMBLE NETR9	height: 81.883
station HVEL:	antenna: TRM41249.00	NONE	receiver: TRIMBLE NETRS	height: 711.164
station INTA:	antenna: TRM41249.00	NONE	receiver: TRIMBLE NETRS	height: 701.109
station ISAF:	antenna: TRM55971.00	TZGD	receiver: TRIMBLE NETR5	height: 77.731
station KALF:	antenna: TRM41249.00	NONE	receiver: SEPT POLARX5	height: 143.051
station LAVI:	antenna: NAX3G+C	NONE	receiver: TRIMBLE NETR5	height: 88.684
station MYVA:	antenna: LEIAR25.R4	LEIT	receiver: LEICA GR10	height: 370.597
station NYLA:	antenna: TRM41249.00	NONE	receiver: SEPT POLARX5	height: 73.276
station RHOF:	antenna: TRM57971.00	NONE	receiver: TRIMBLE NETR9	height: 77.918
station RHOL:	antenna: TRM57971.00	NONE	receiver: TRIMBLE NETR5	height: 73.876
station REYK:	antenna: LEIAR25.R4	LEIT	receiver: LEICA GR50	height: 93.078
station SELF:	antenna: TRM29659.00	SCIS	receiver: TRIMBLE NETRS	height: 80.971
station SEYD:	antenna: SEPCHOKE_B3E6	SPKE	receiver: SEPT POLARX5	height: 161.142
station SIFJ:	antenna: TRM57971.00	NONE	receiver: TRIMBLE NETR9	height: 82.52

station information (cont.):

station SKHA:	antenna: TRM57971.00	NONE	receiver: TRIMBLE NETR5	height: 216.594
station VMEY:	antenna: SEPCHOKE_B3E6	SPKE	receiver: SEPT POLARX5	height: 136.275
station VOGS:	antenna: TRM29659.00	SCIS	receiver: SEPT POLARX5	height: 73.934
station VOFJ:	antenna: NAX3G+C	NONE	receiver: TRIMBLE NETR5	height: 118.397
station ISAK:	antenna: TRM29659.00	SCIS	receiver: SEPT POLARX5	height: 320.502

Processing rate in network NET1

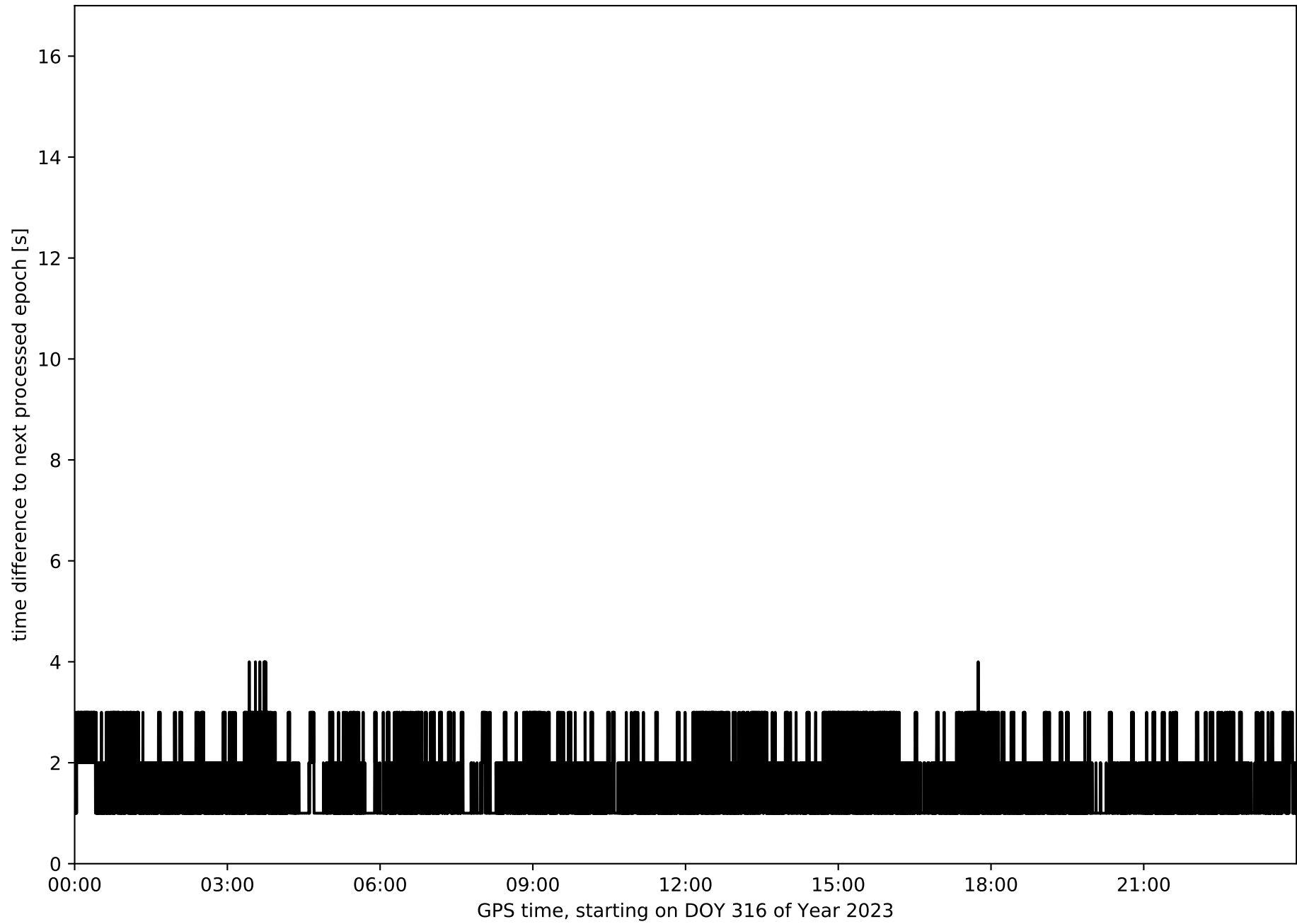

Histogram of the processing rate in network NET1 (durations larger 15 seconds neglected)

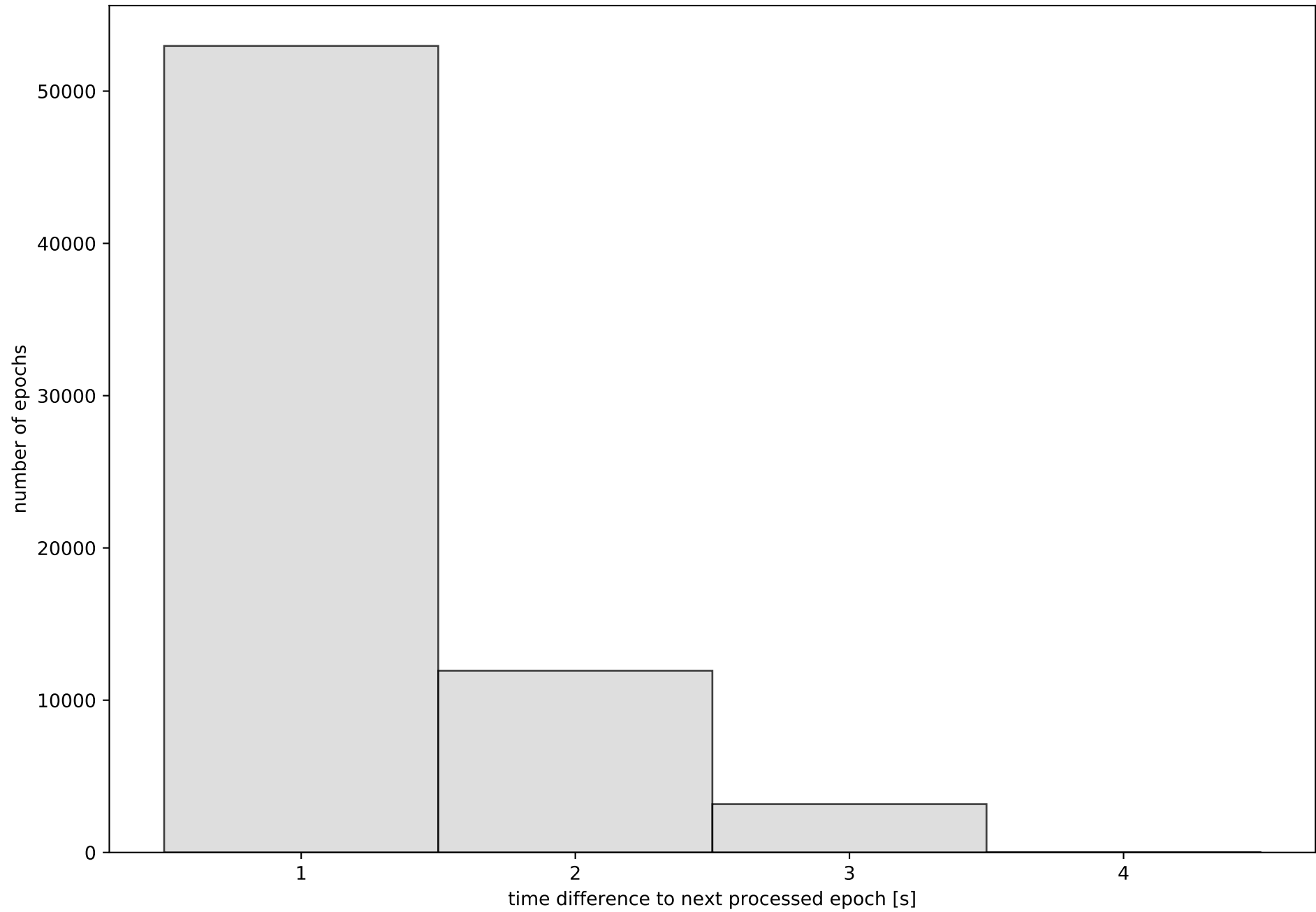

Network NET1 with threshold set to 0.55

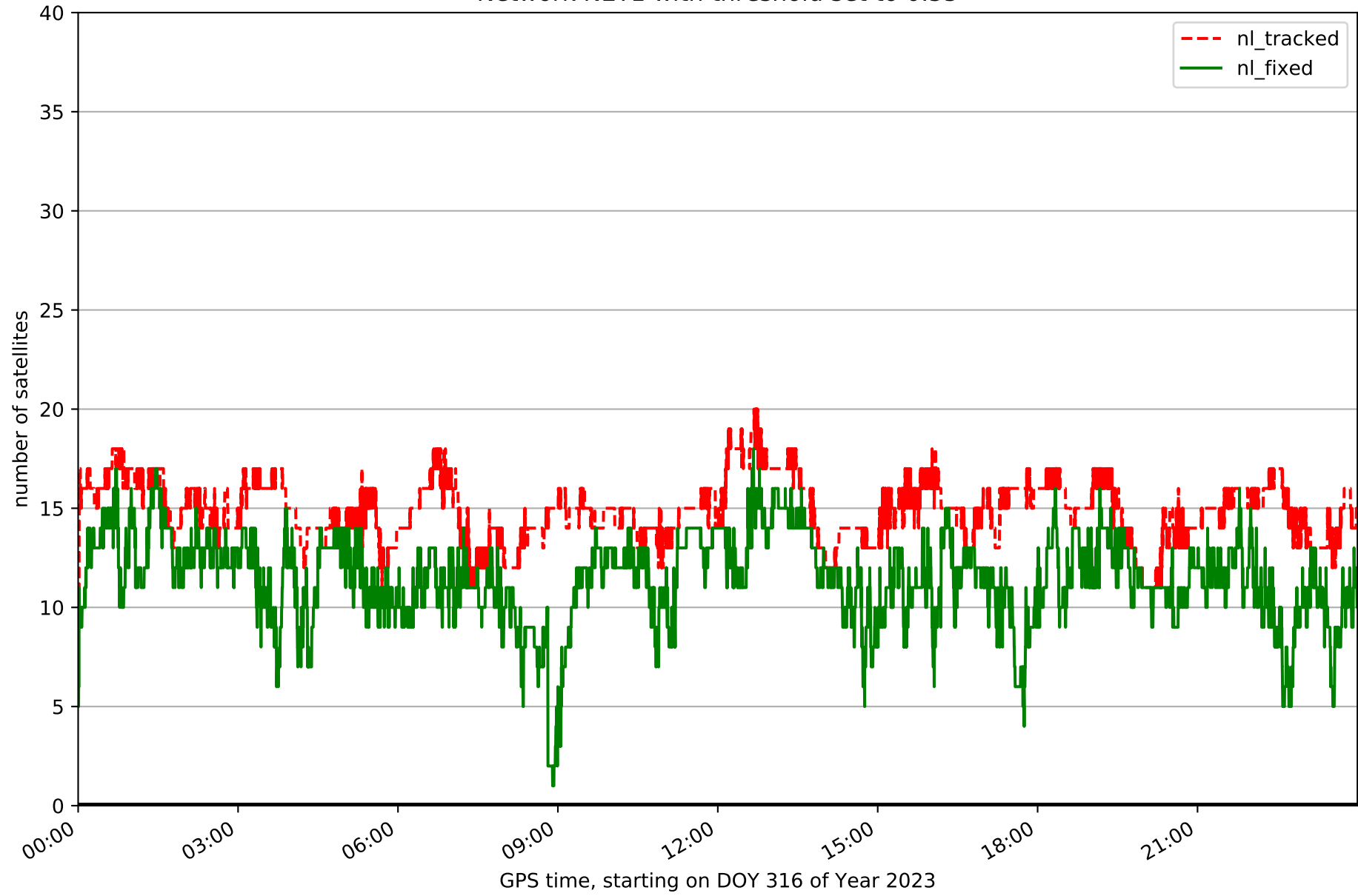

Fixing percentage of satellites in network NET1 with threshold set to 0.55

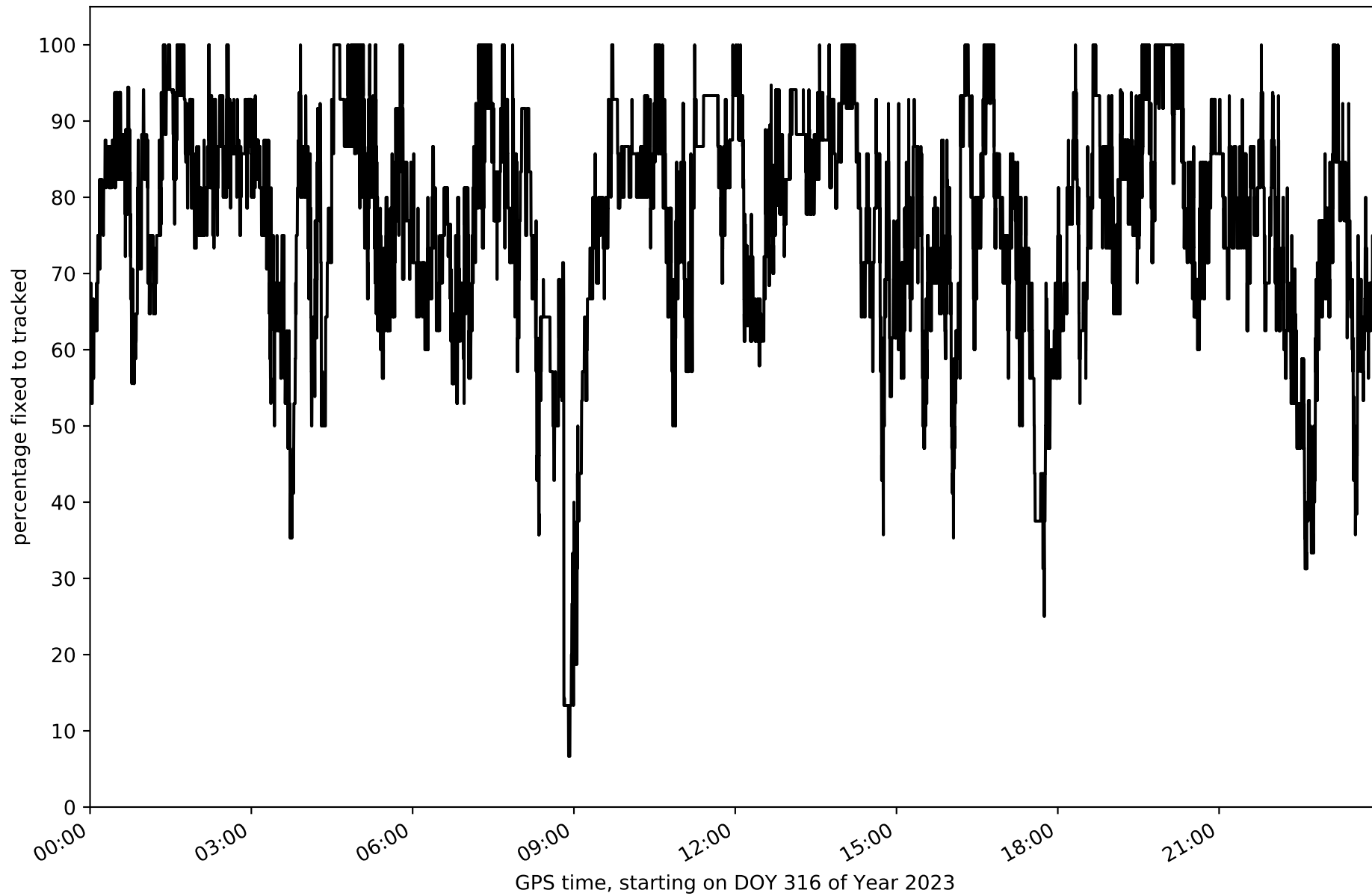

Network NET1 - only GPS with threshold set to 0.55

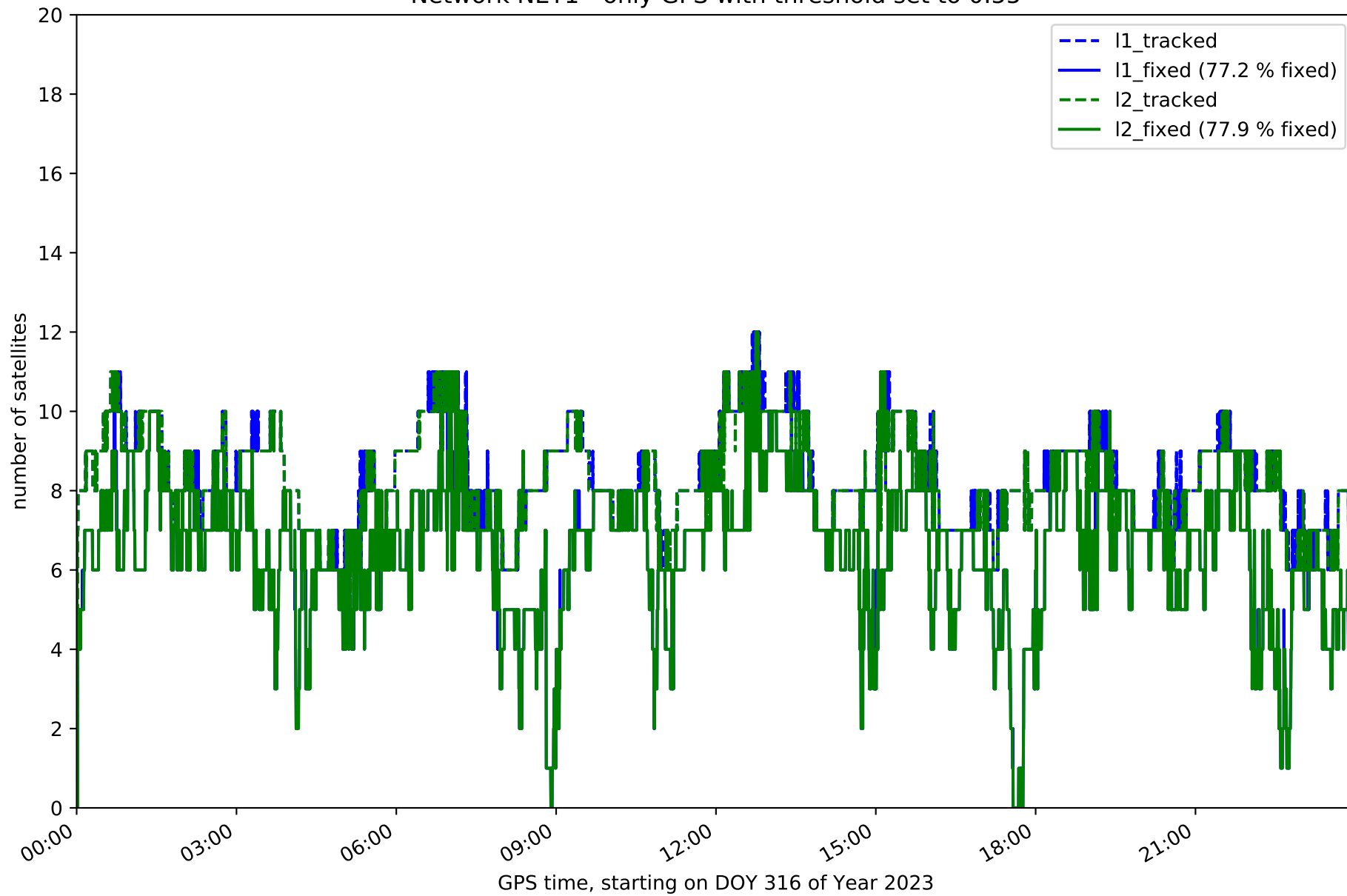

Network NET1 - only GLONASS with threshold set to 0.55

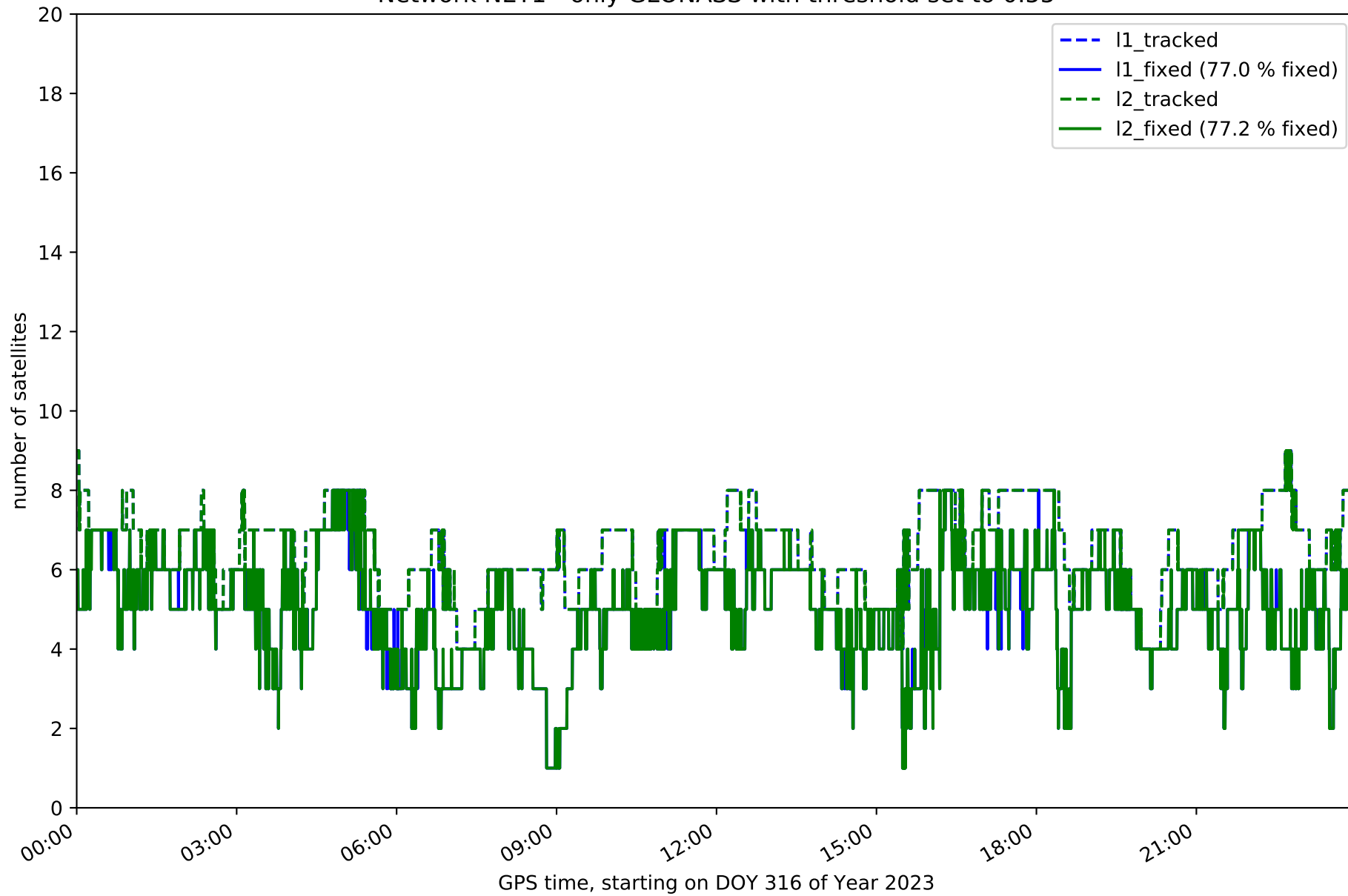

Network NET1 - only Galileo with threshold set to 0.55

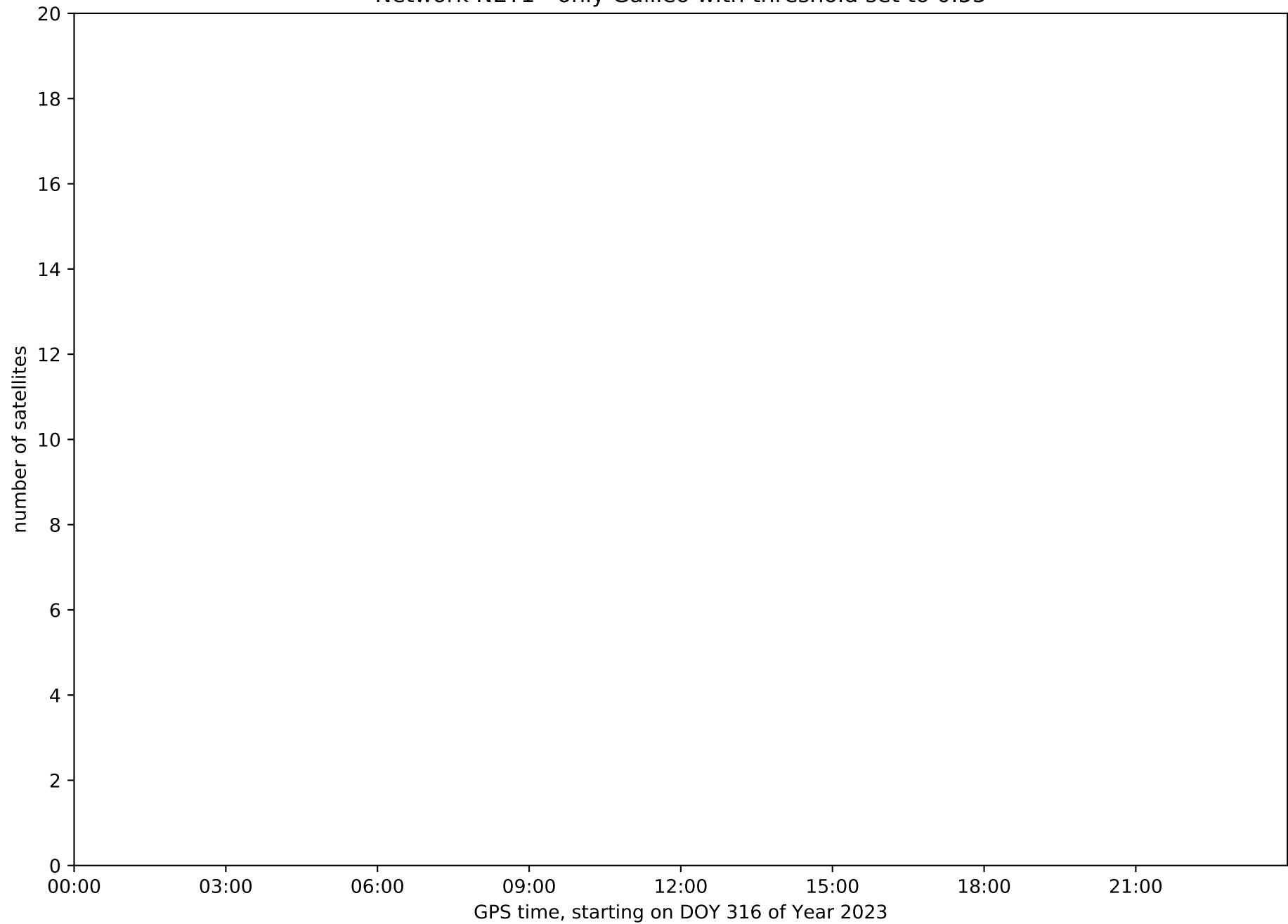

Station AKUR in network NET1

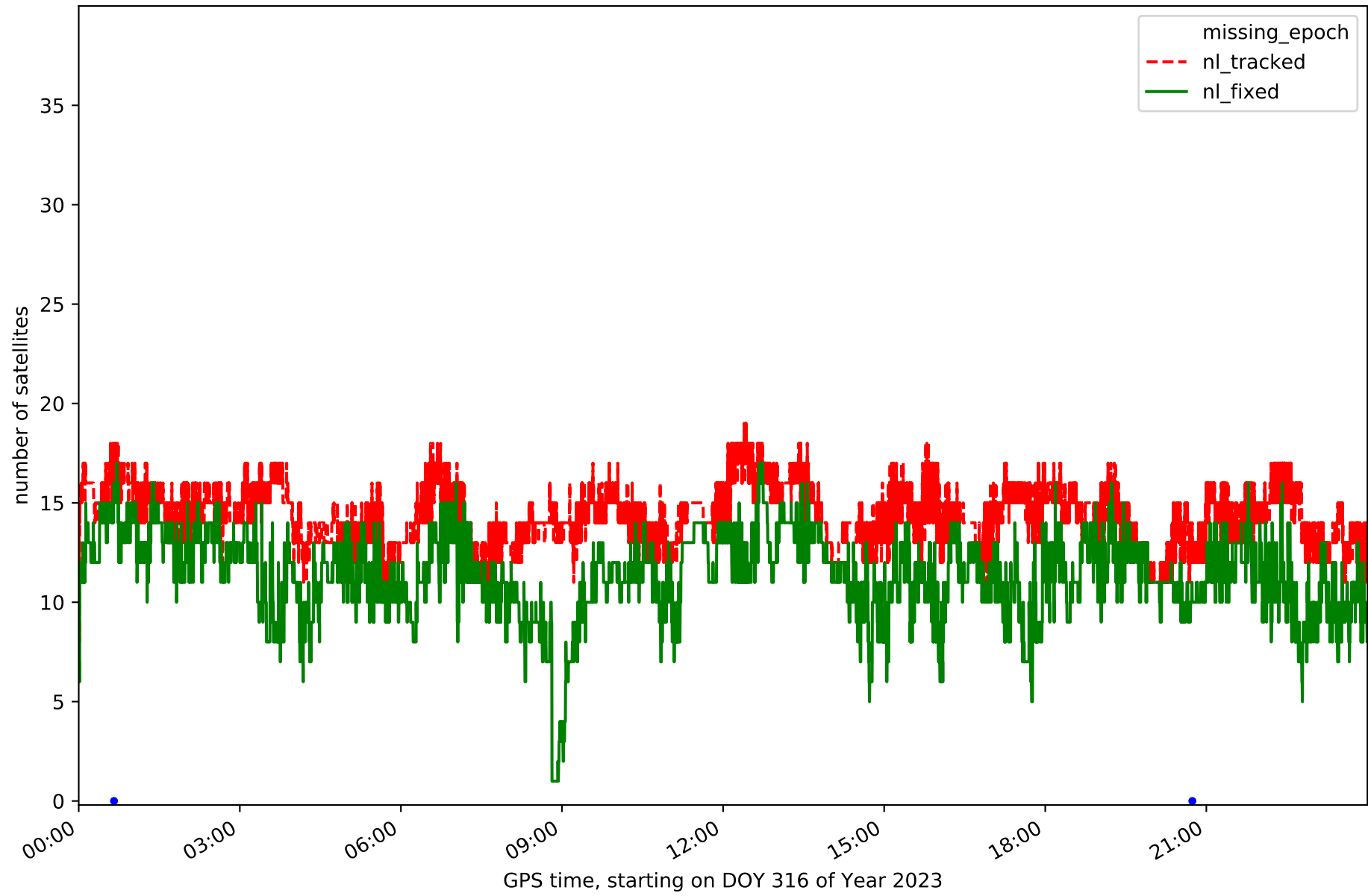

Station ALHV in network NET1

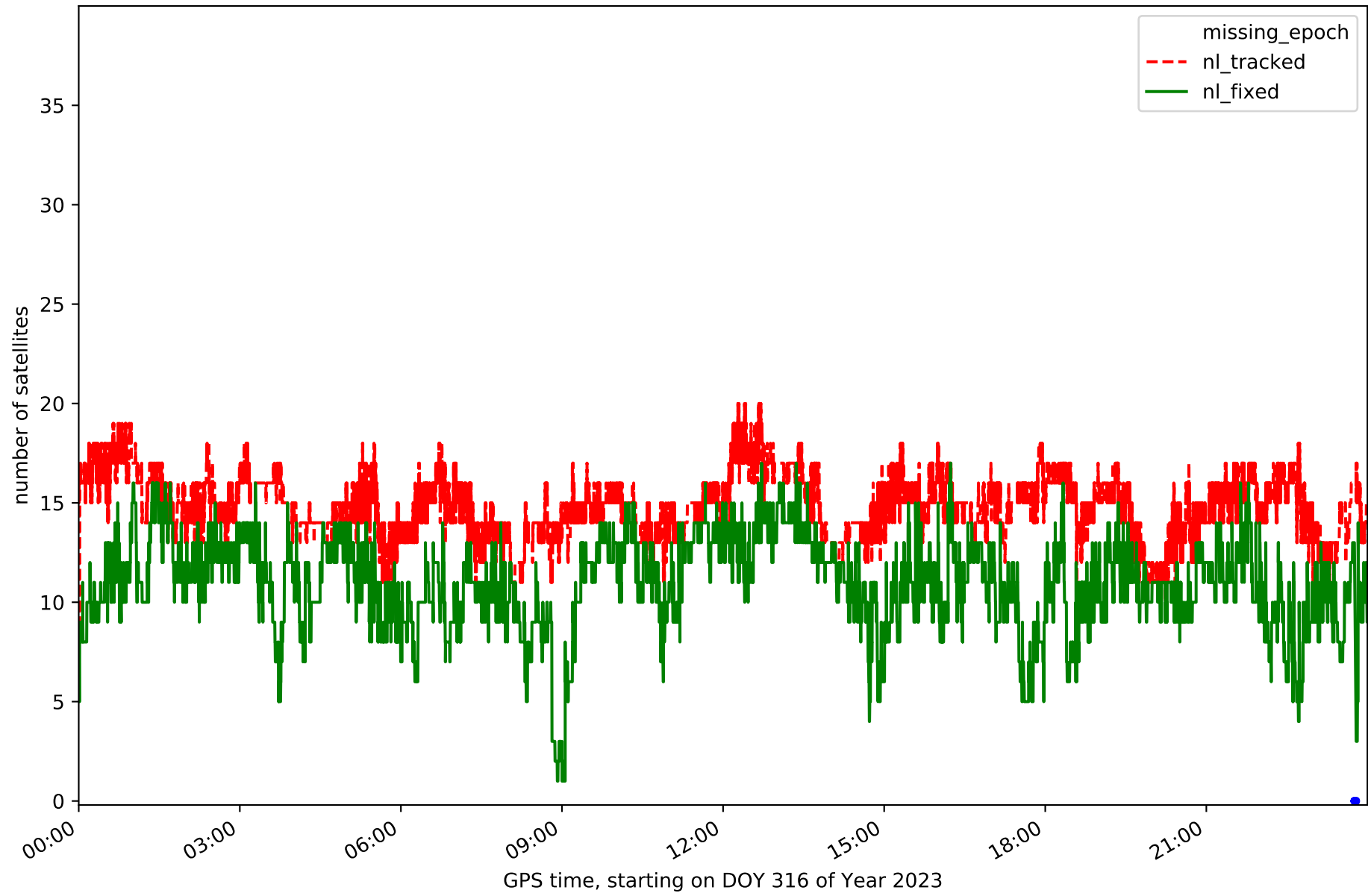

Station BJTV in network NET1

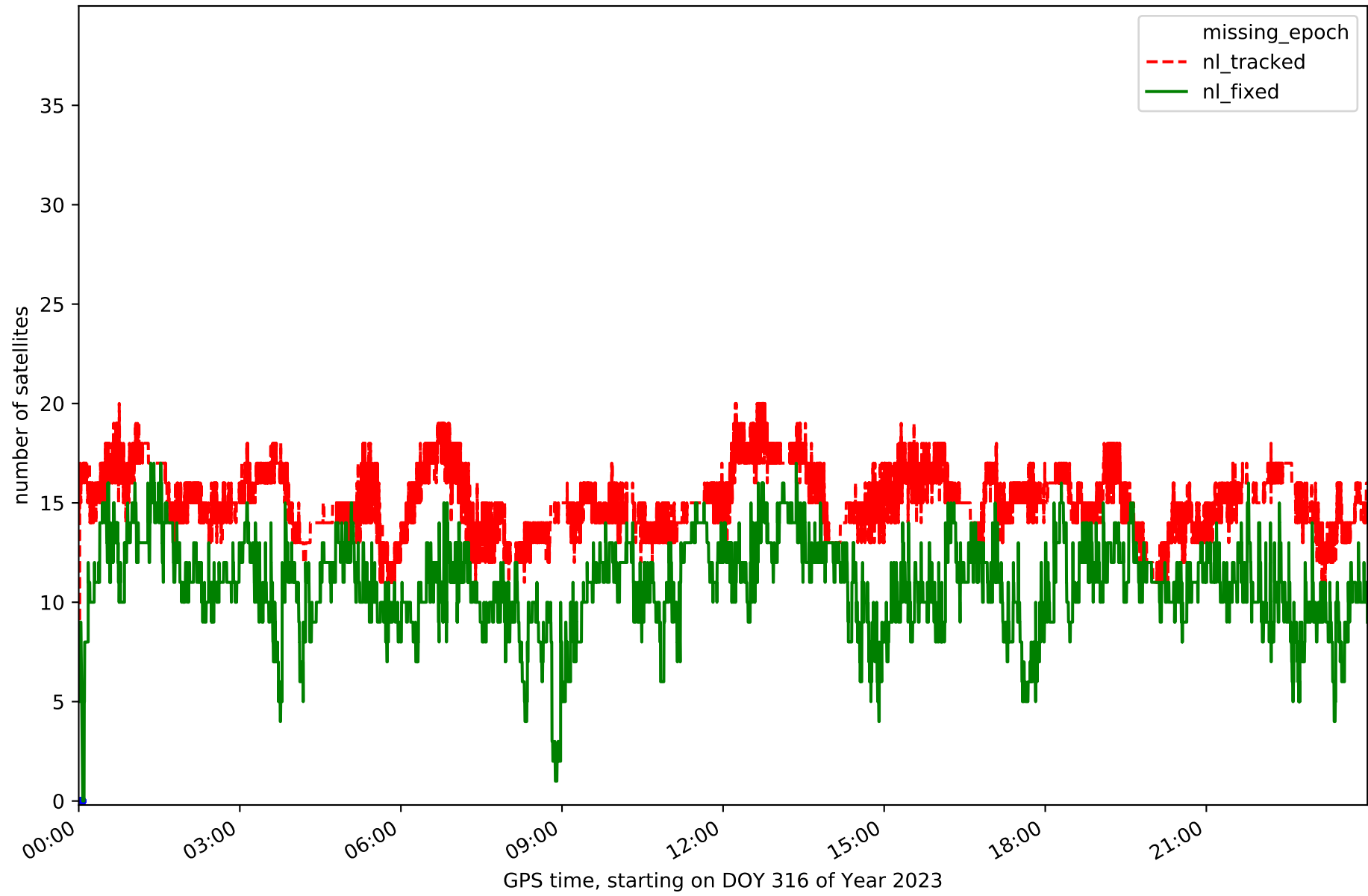

Station BLON in network NET1

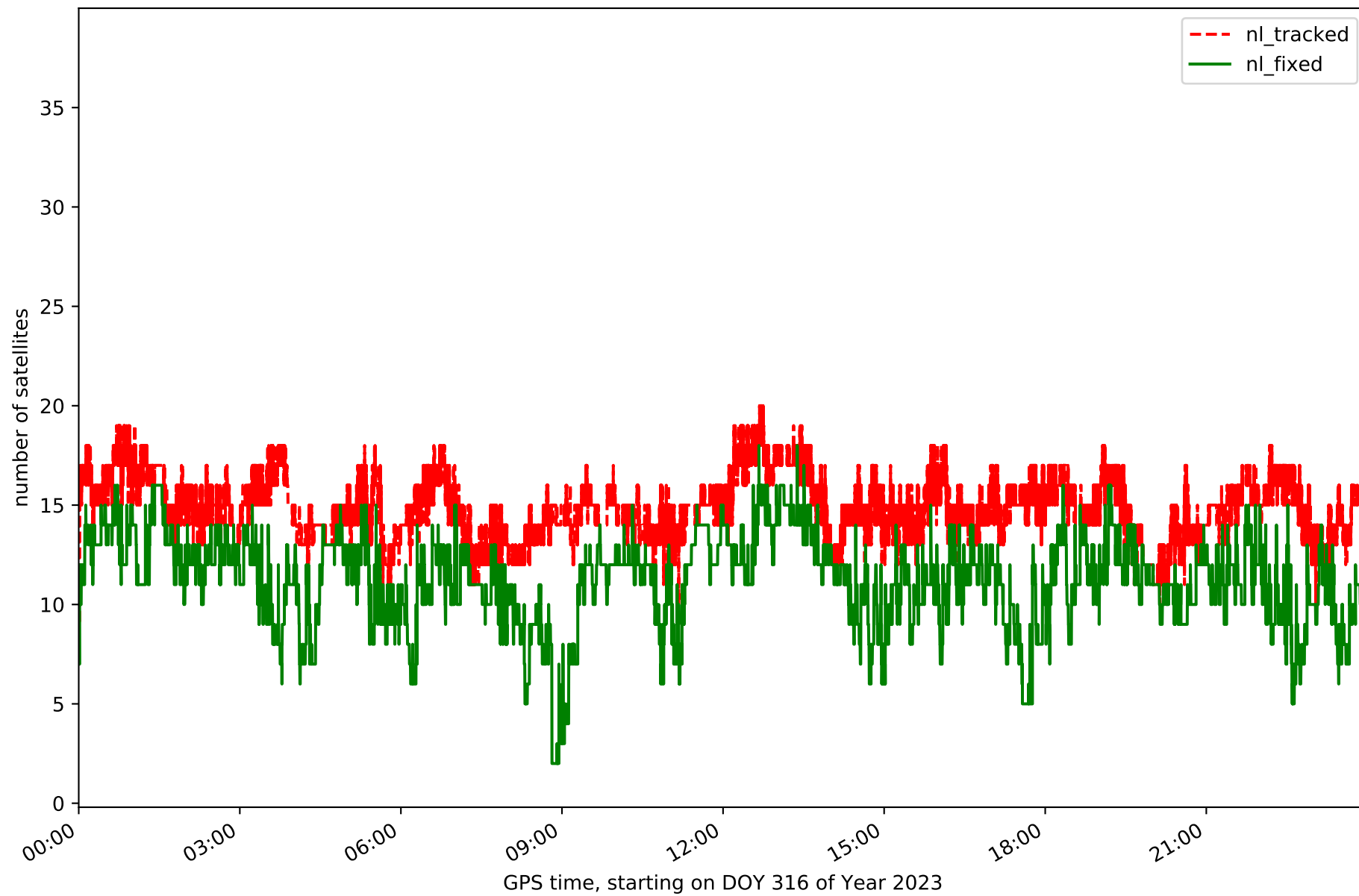

Station FAGC in network NET1

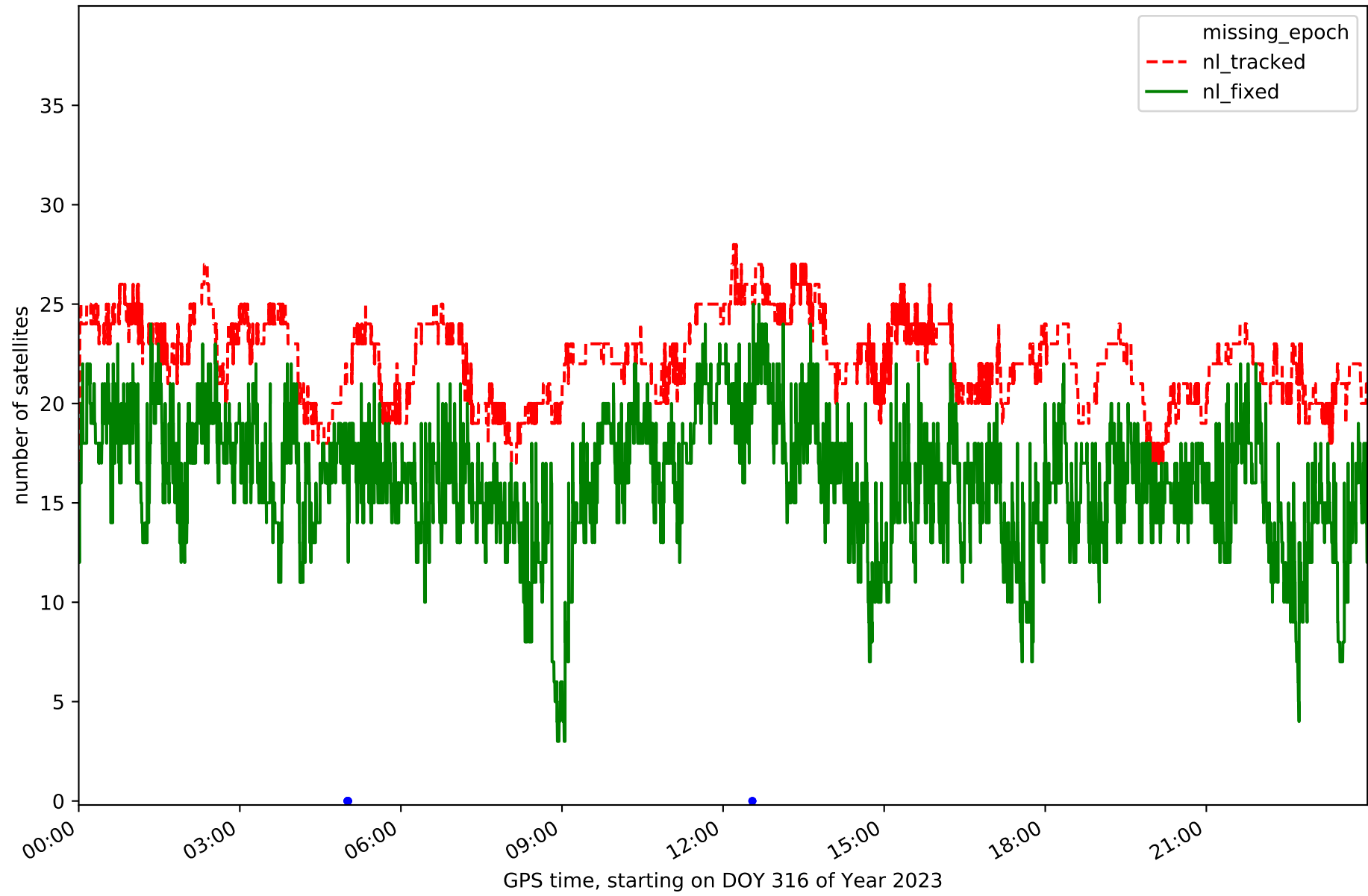

Station FJOC in network NET1

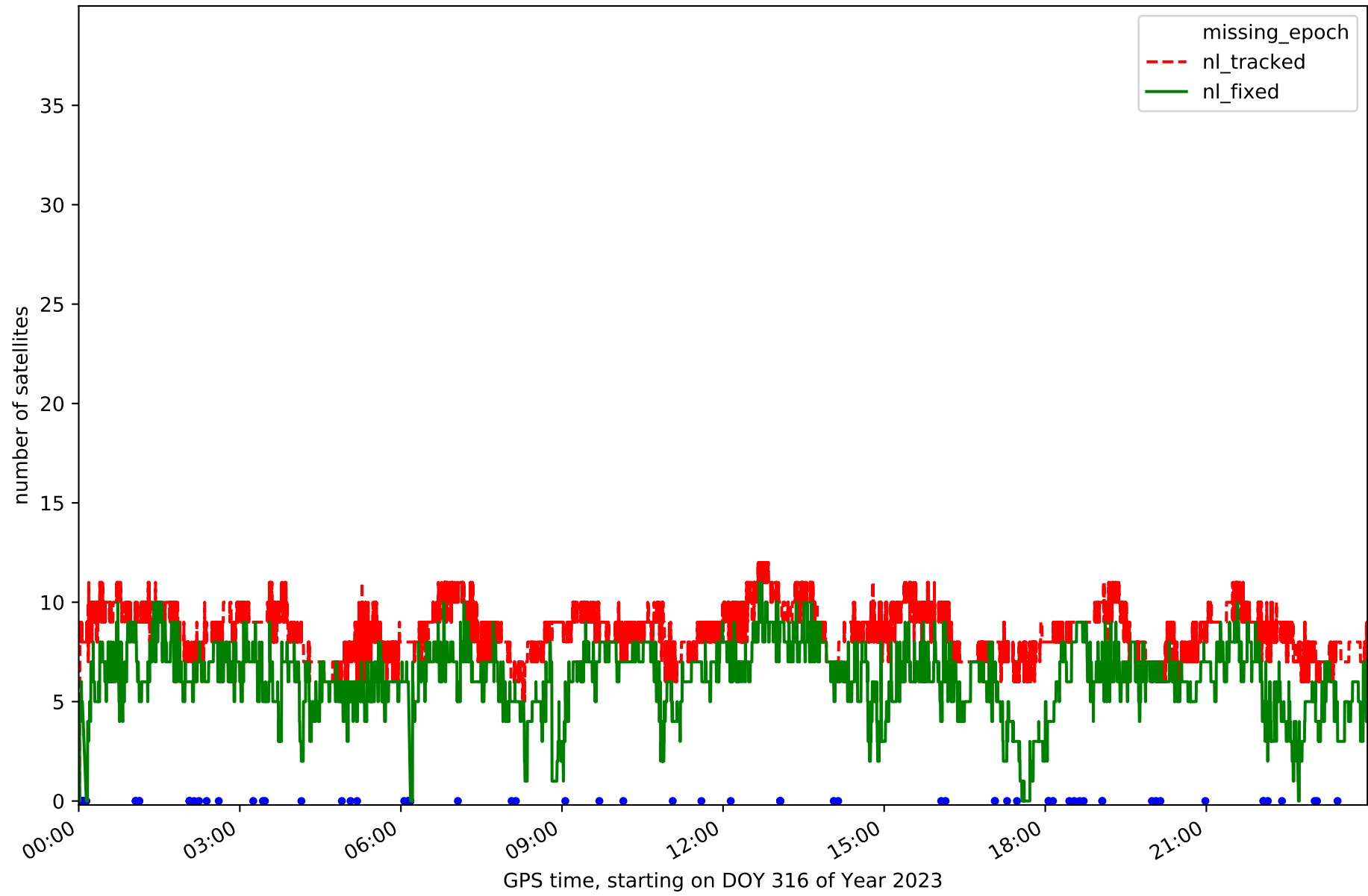

Station FIHO in network NET1

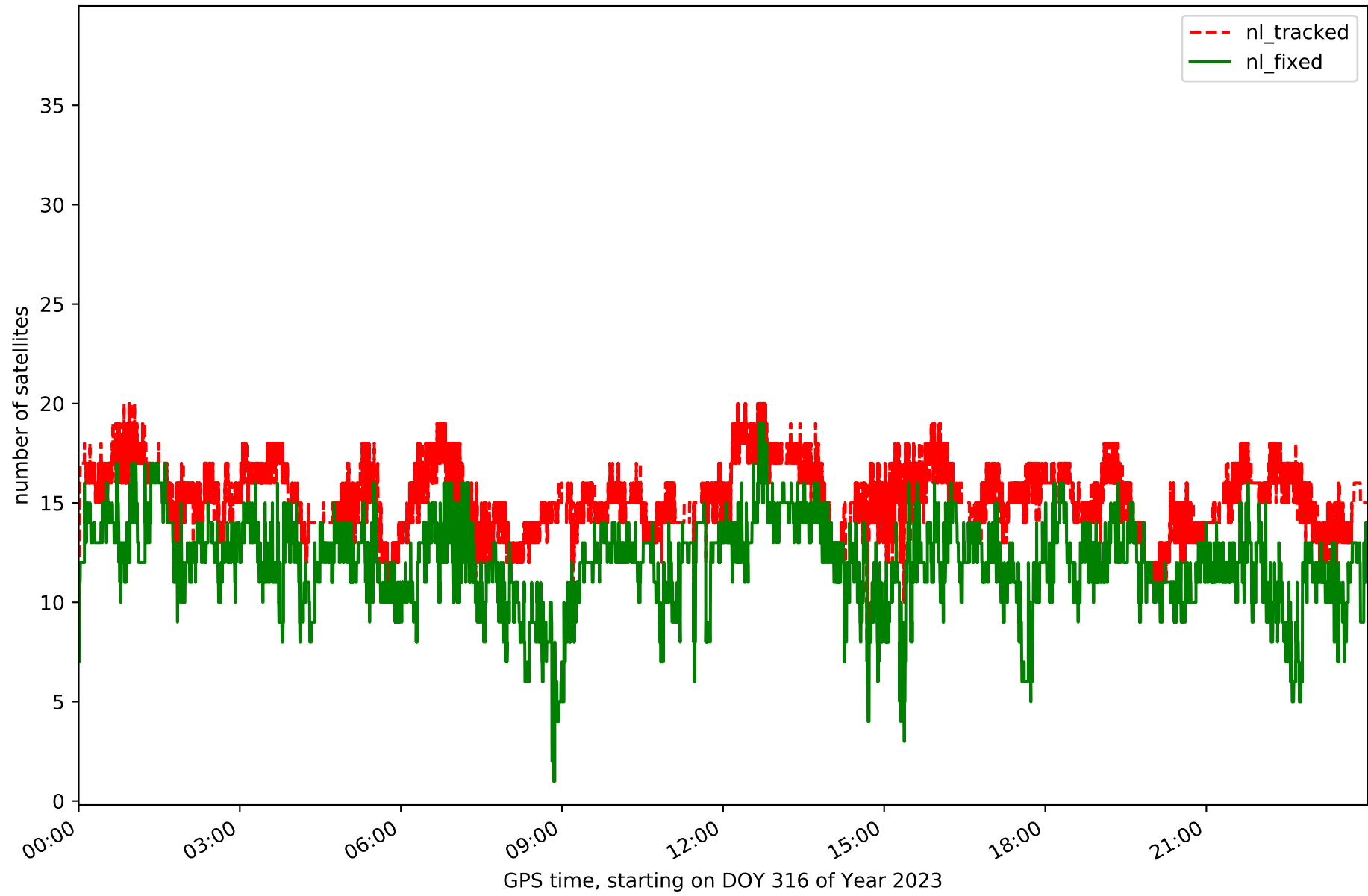

Station GJFV in network NET1

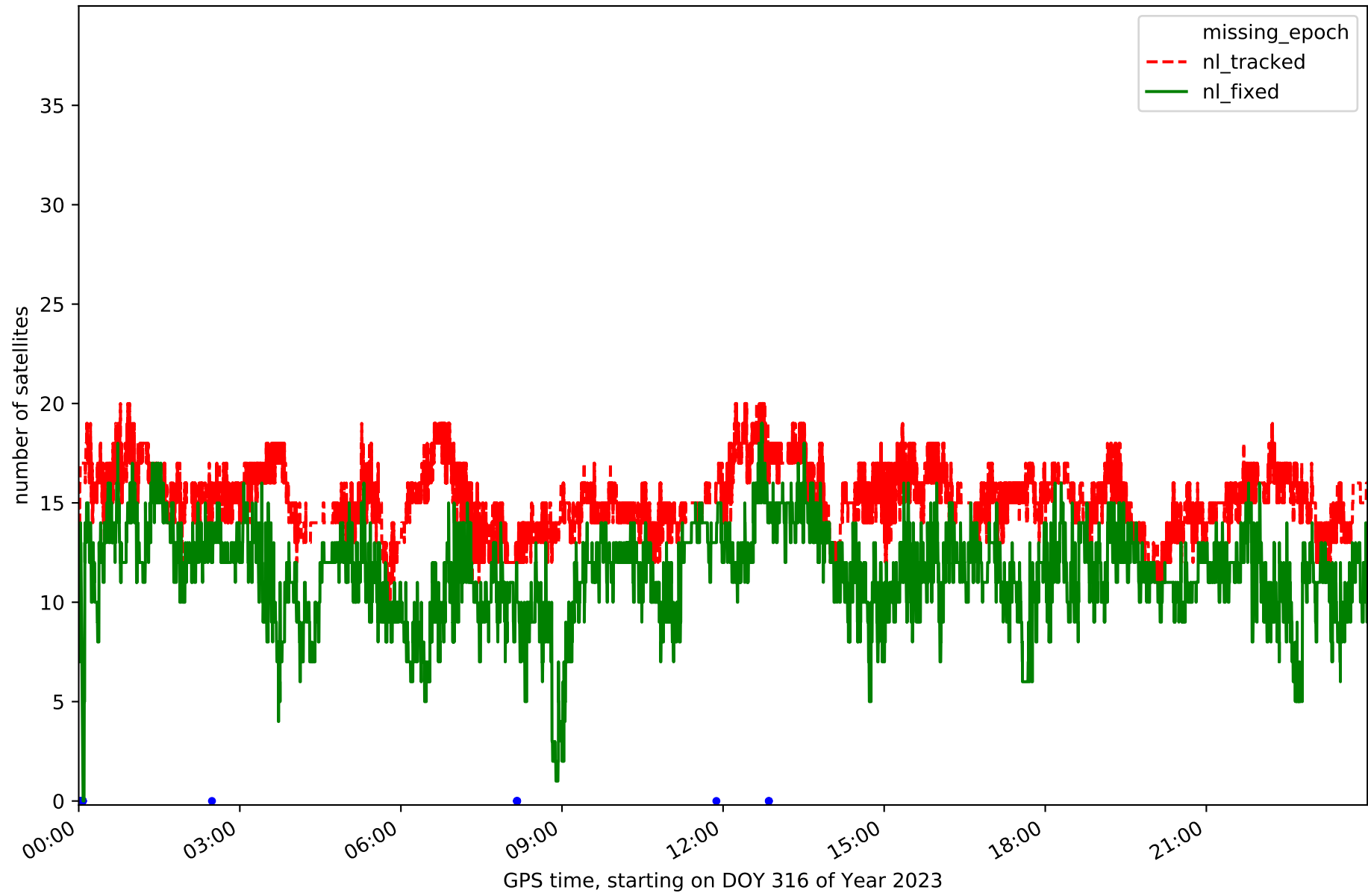

Station GUSK in network NET1

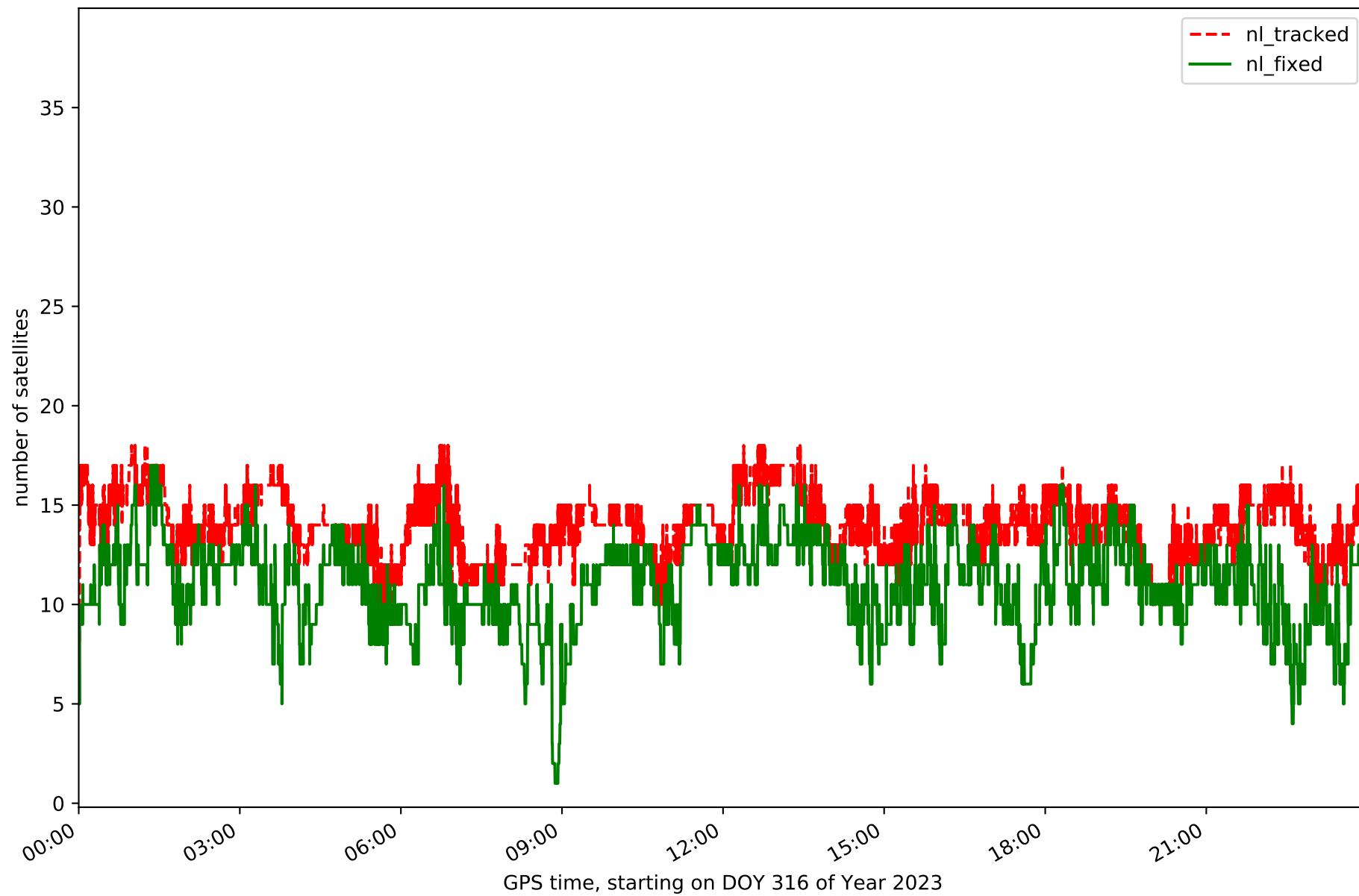

Station HEID in network NET1

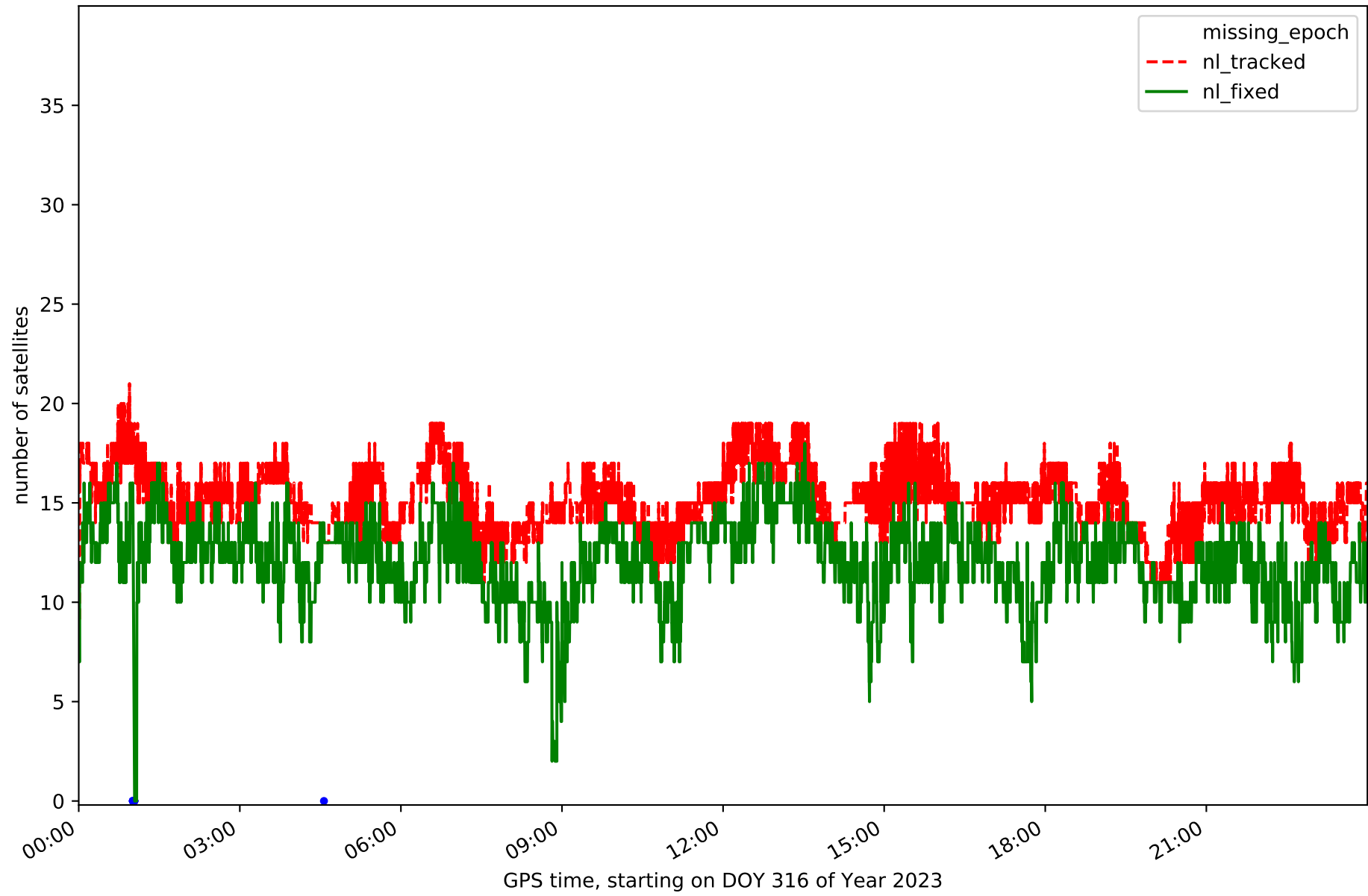

Station HOFN in network NET1

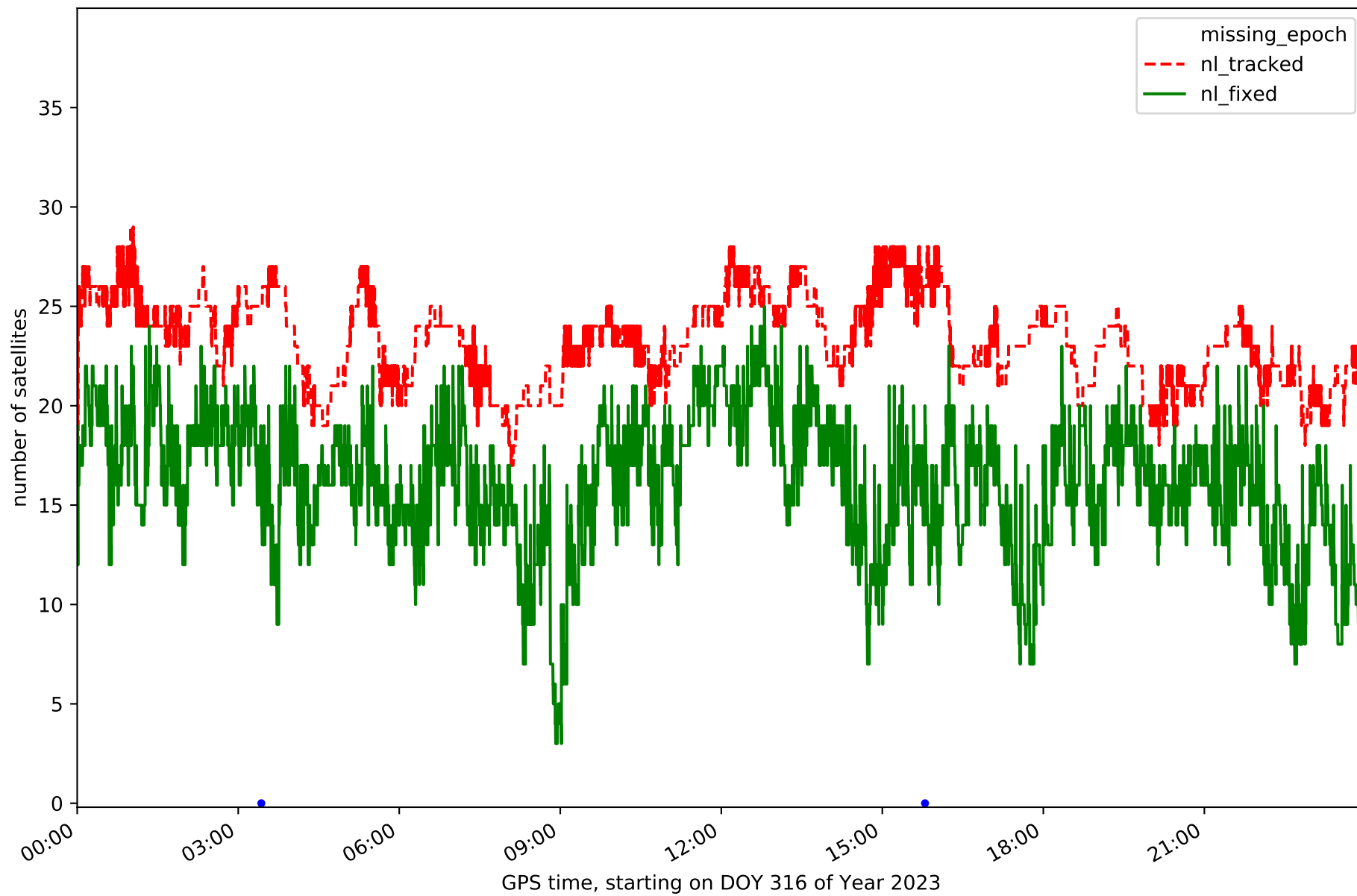

Station HRNC in network NET1

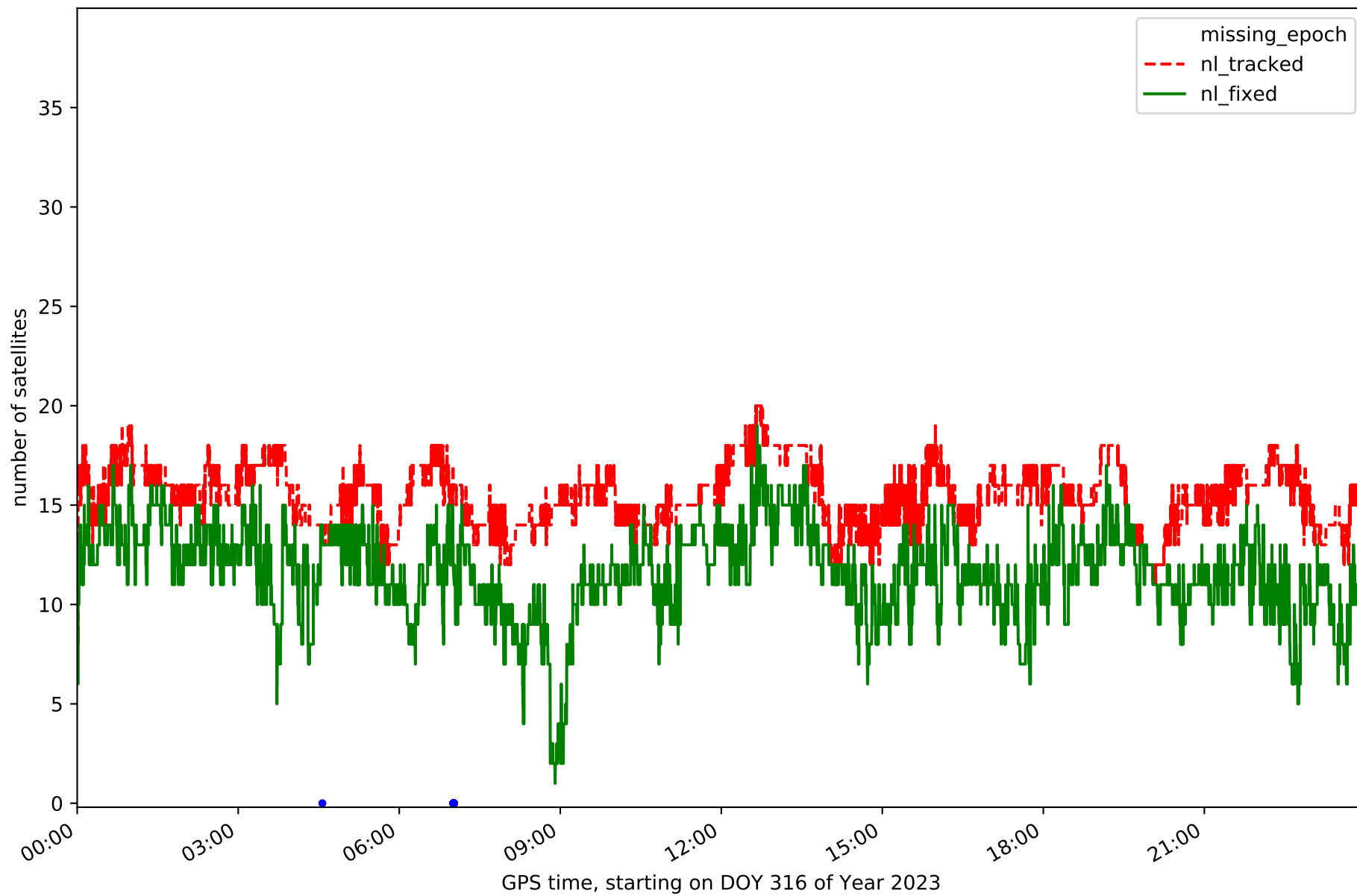

Station HVEL in network NET1

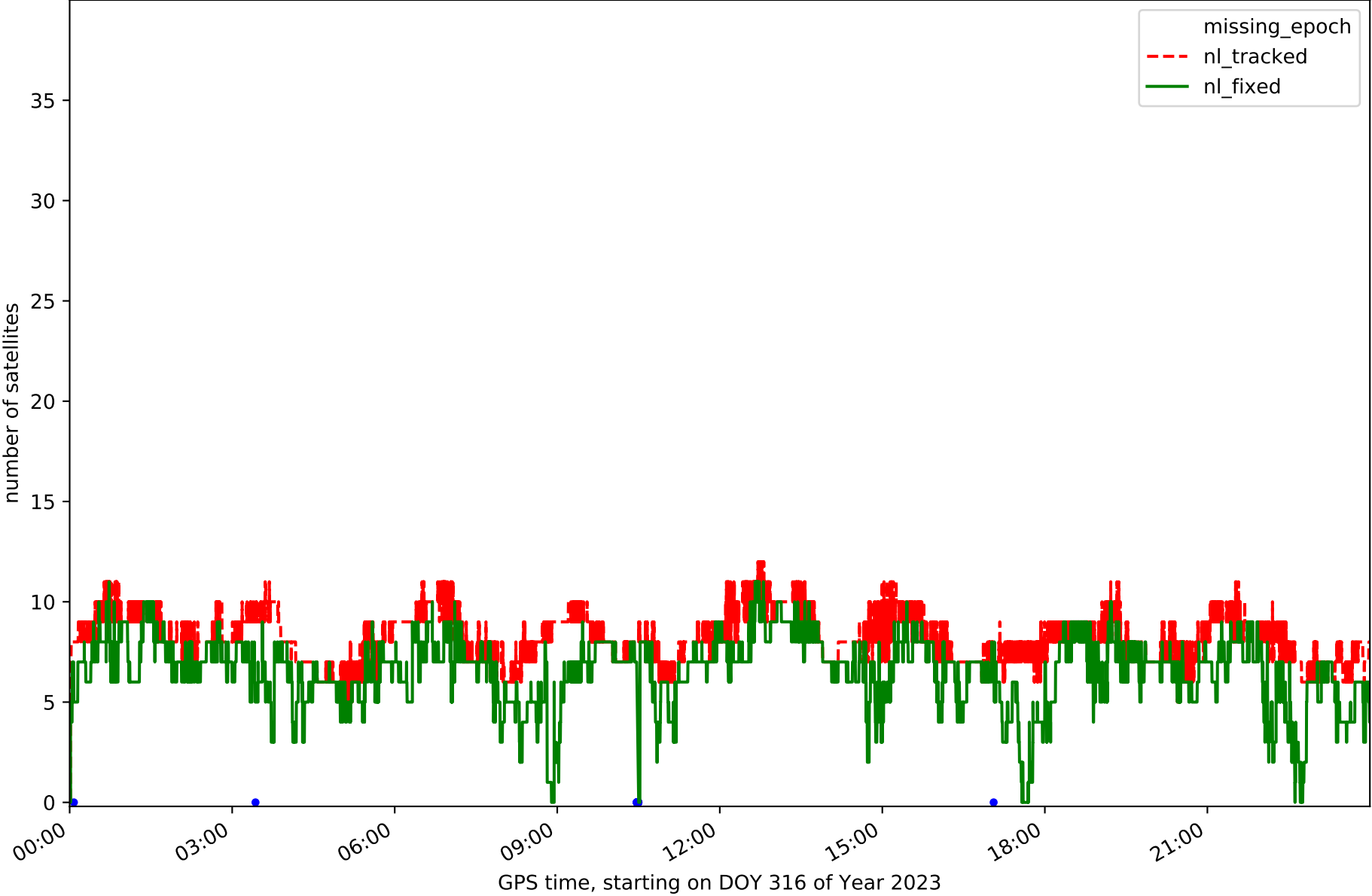

Station INTA in network NET1

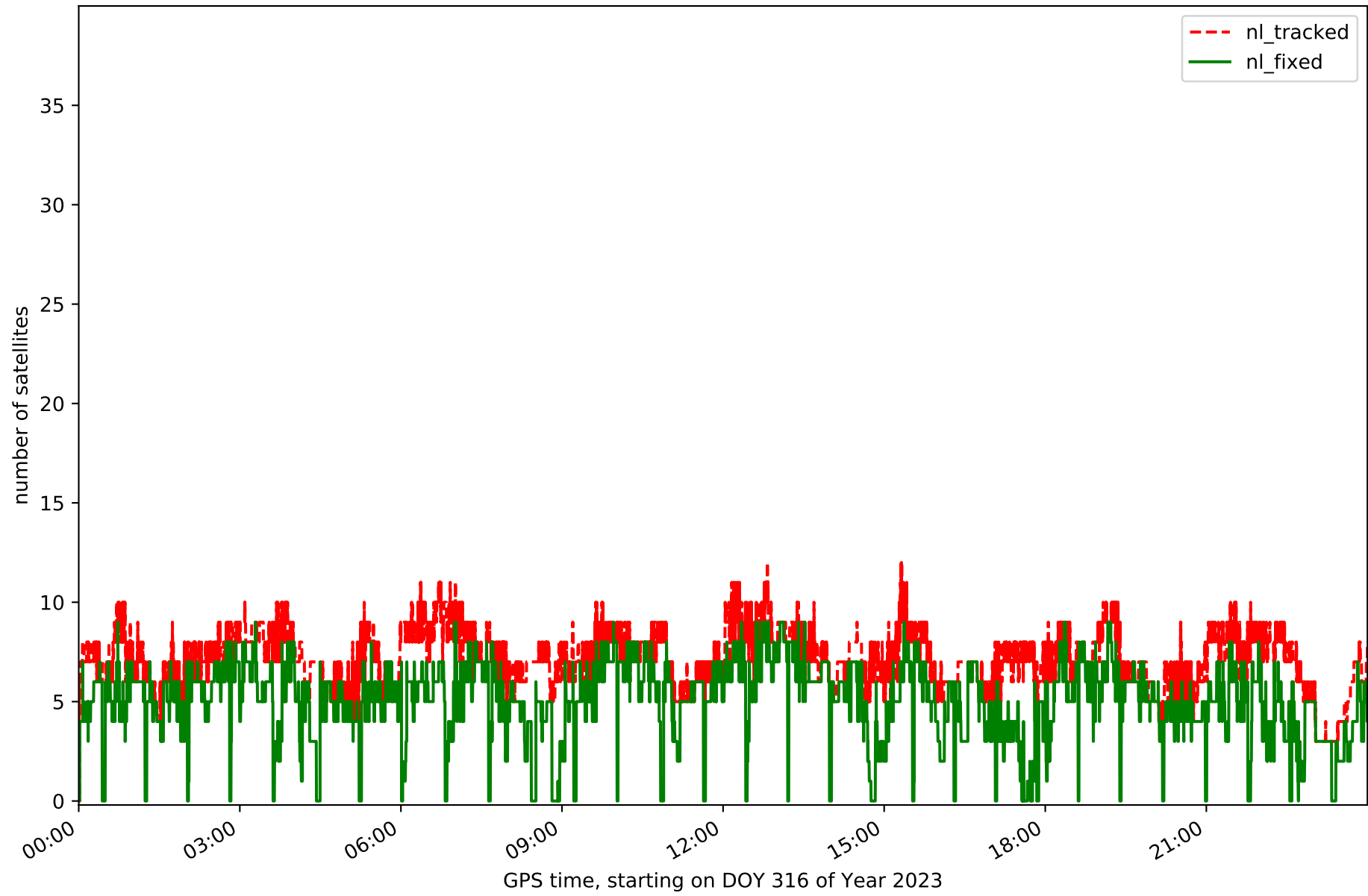

Station ISAF in network NET1

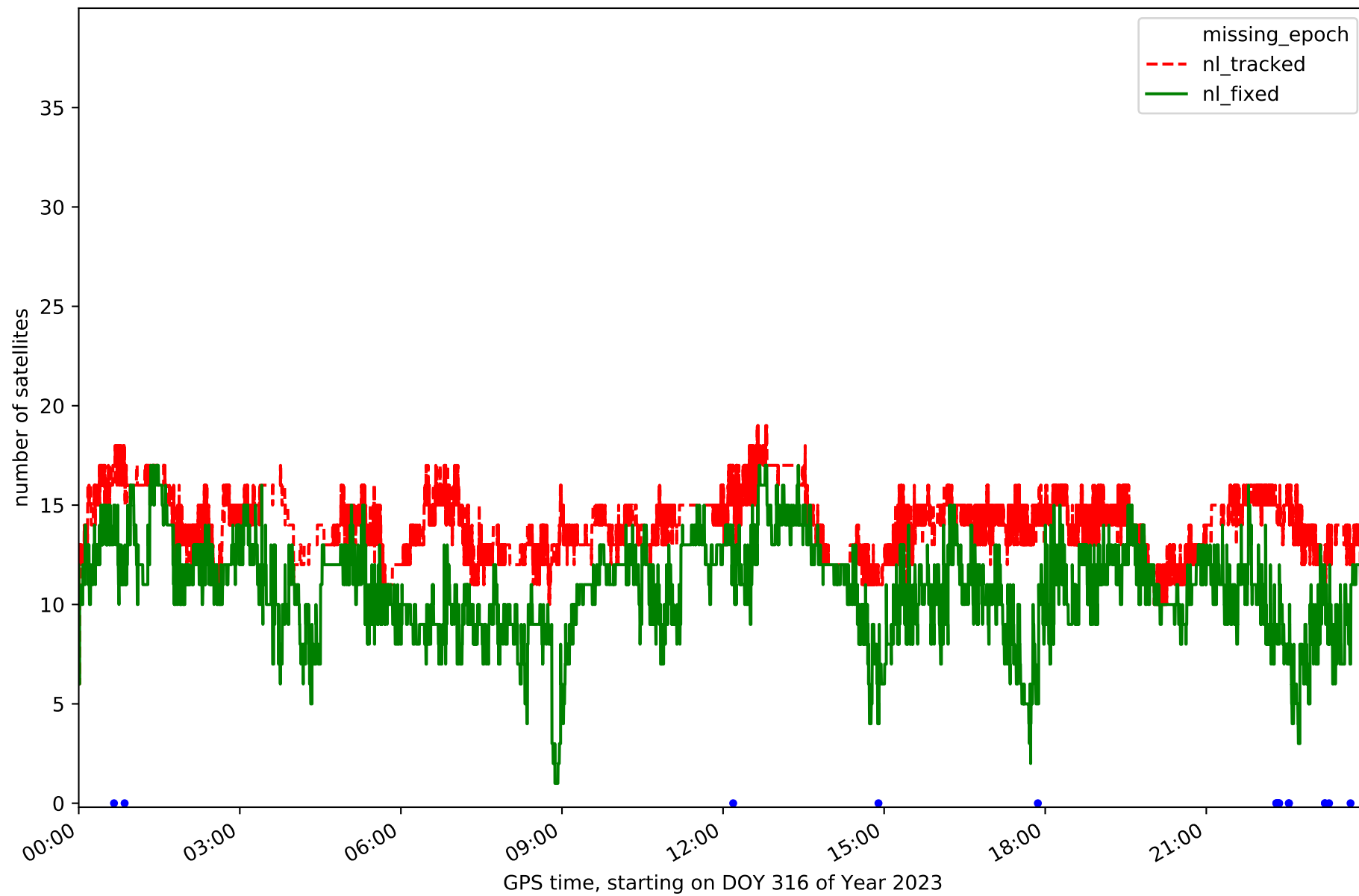

Station KALF in network NET1

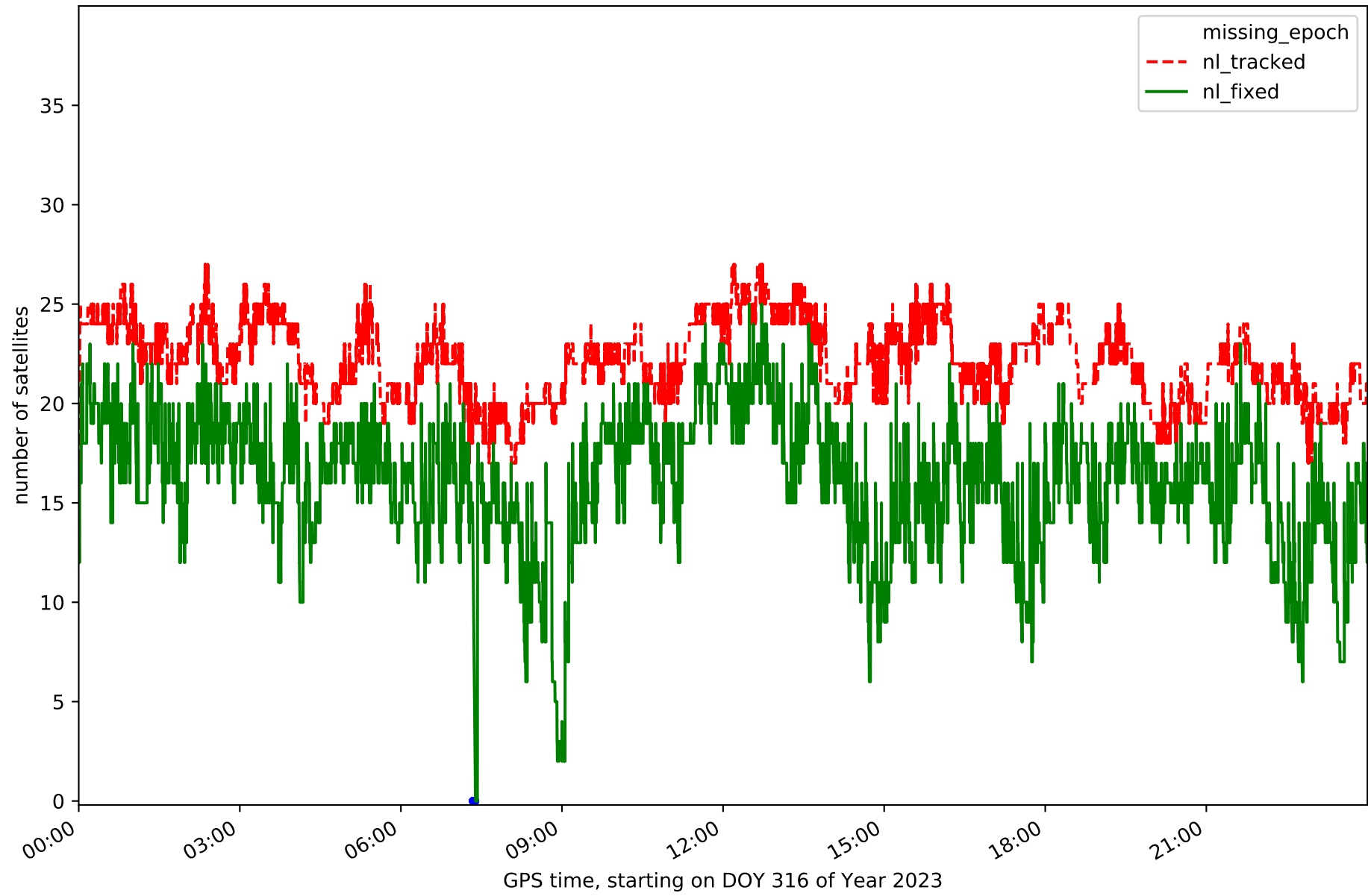

Station LAVI in network NET1

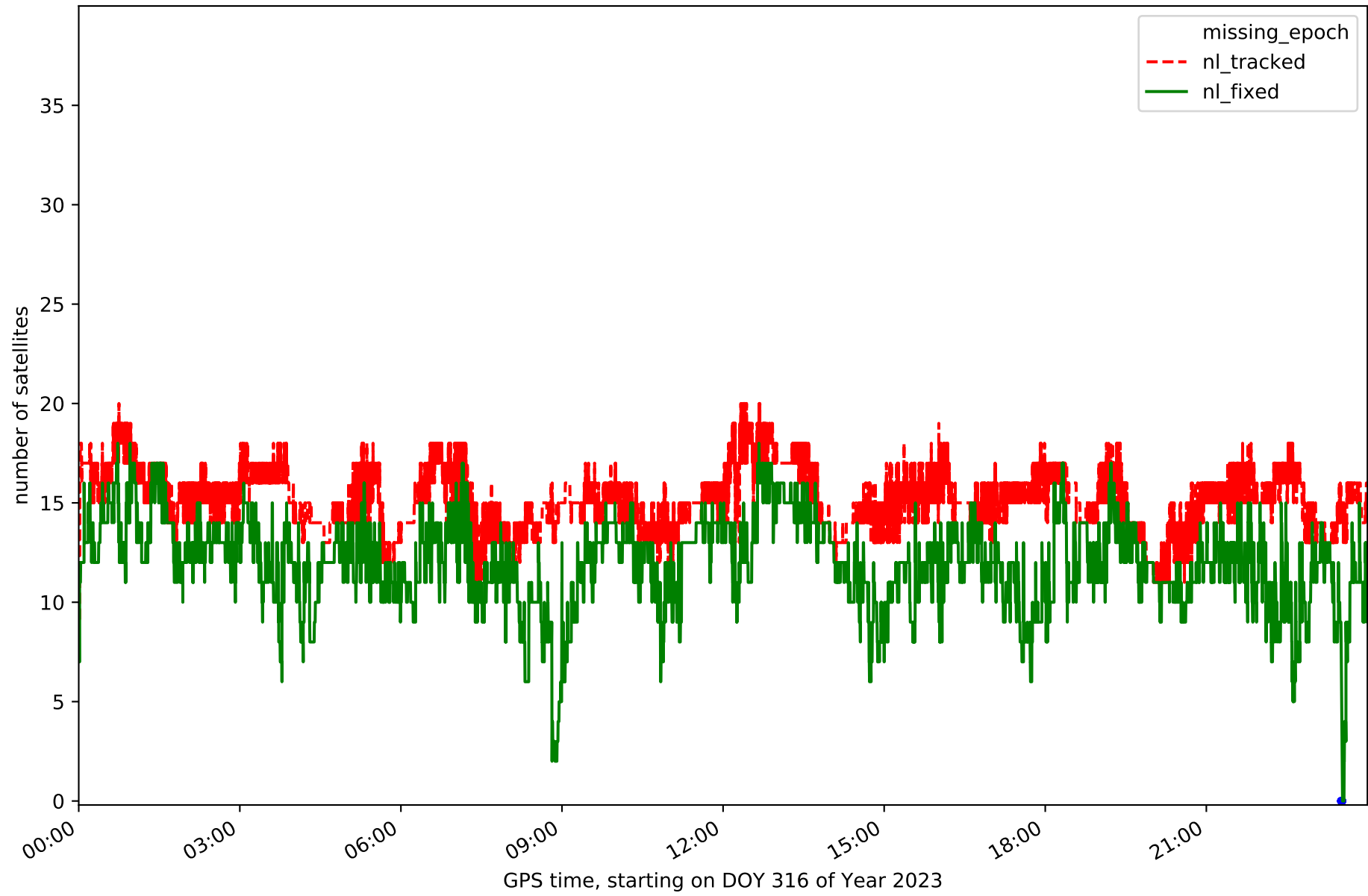

Station MYVA in network NET1

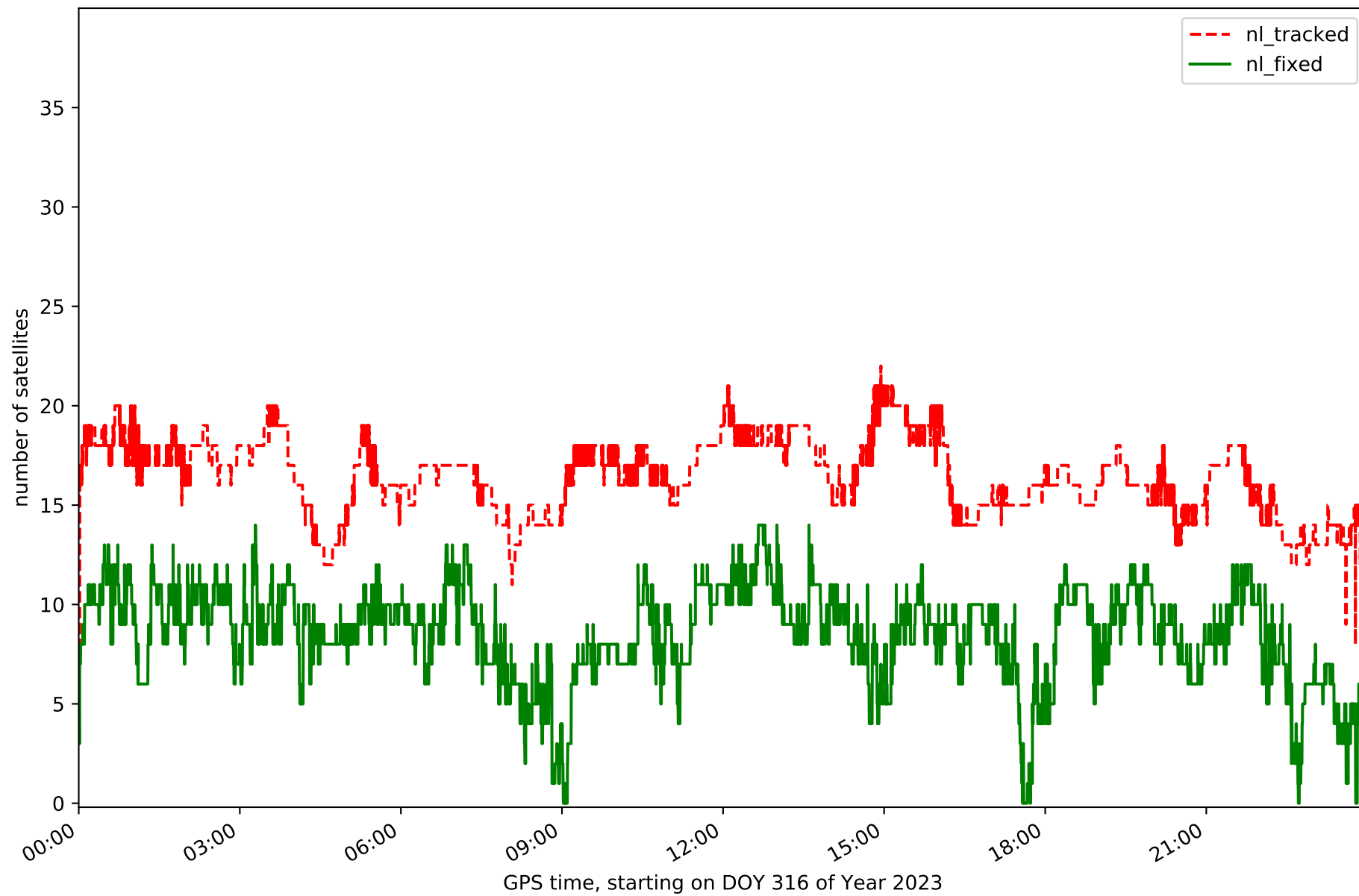

Station NYLA in network NET1

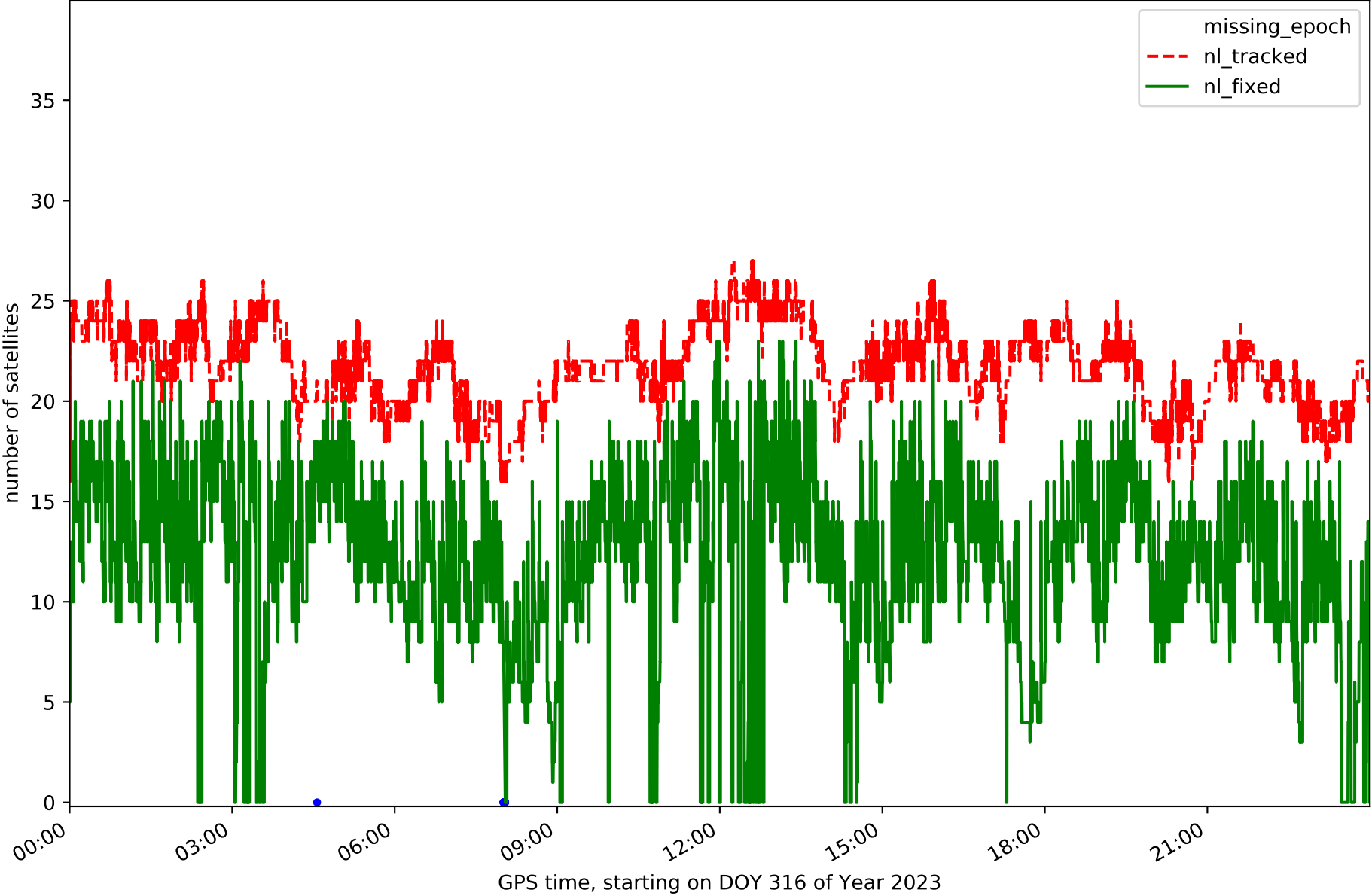

Station RHOF in network NET1

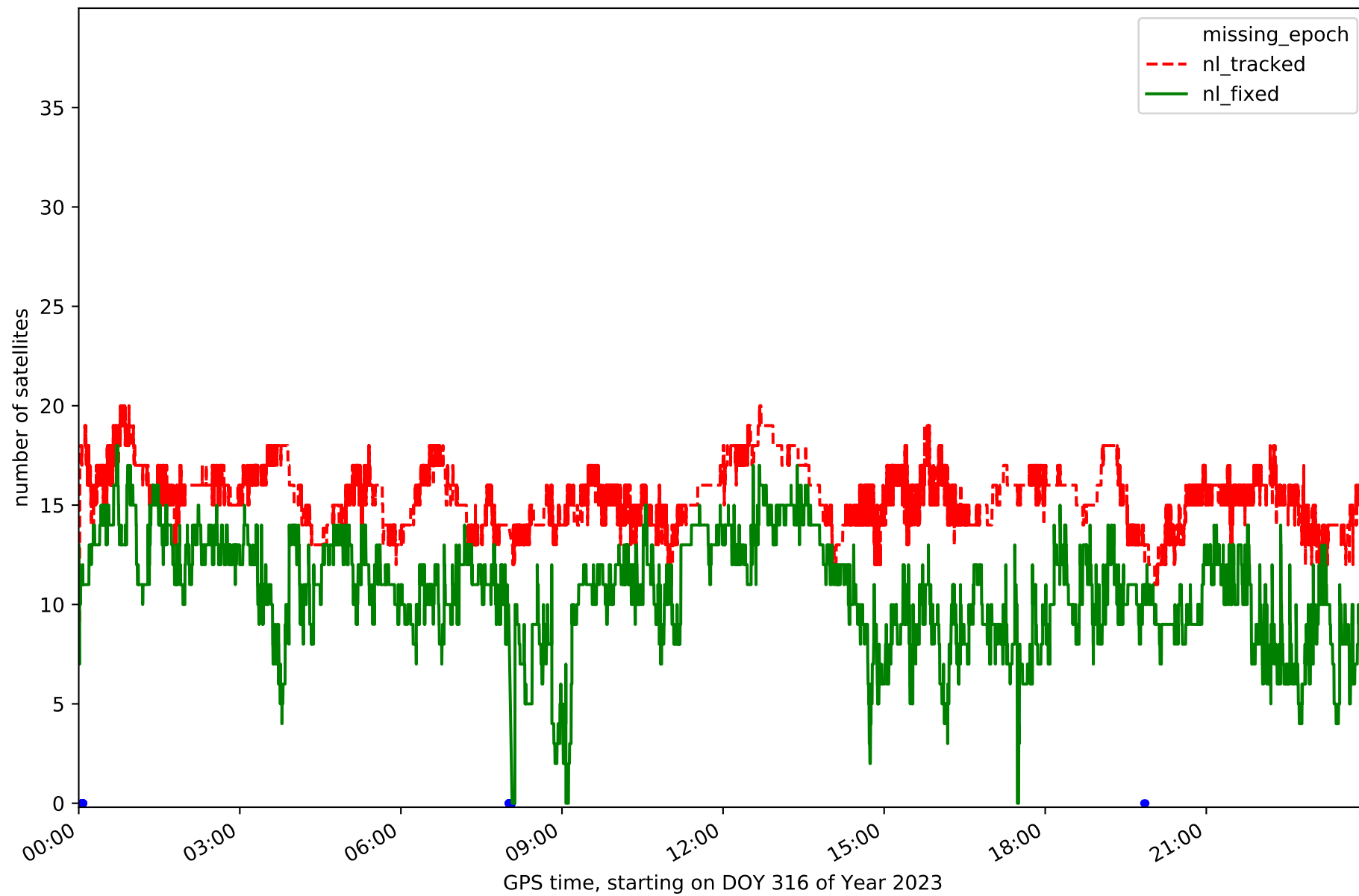

Station RHOL in network NET1

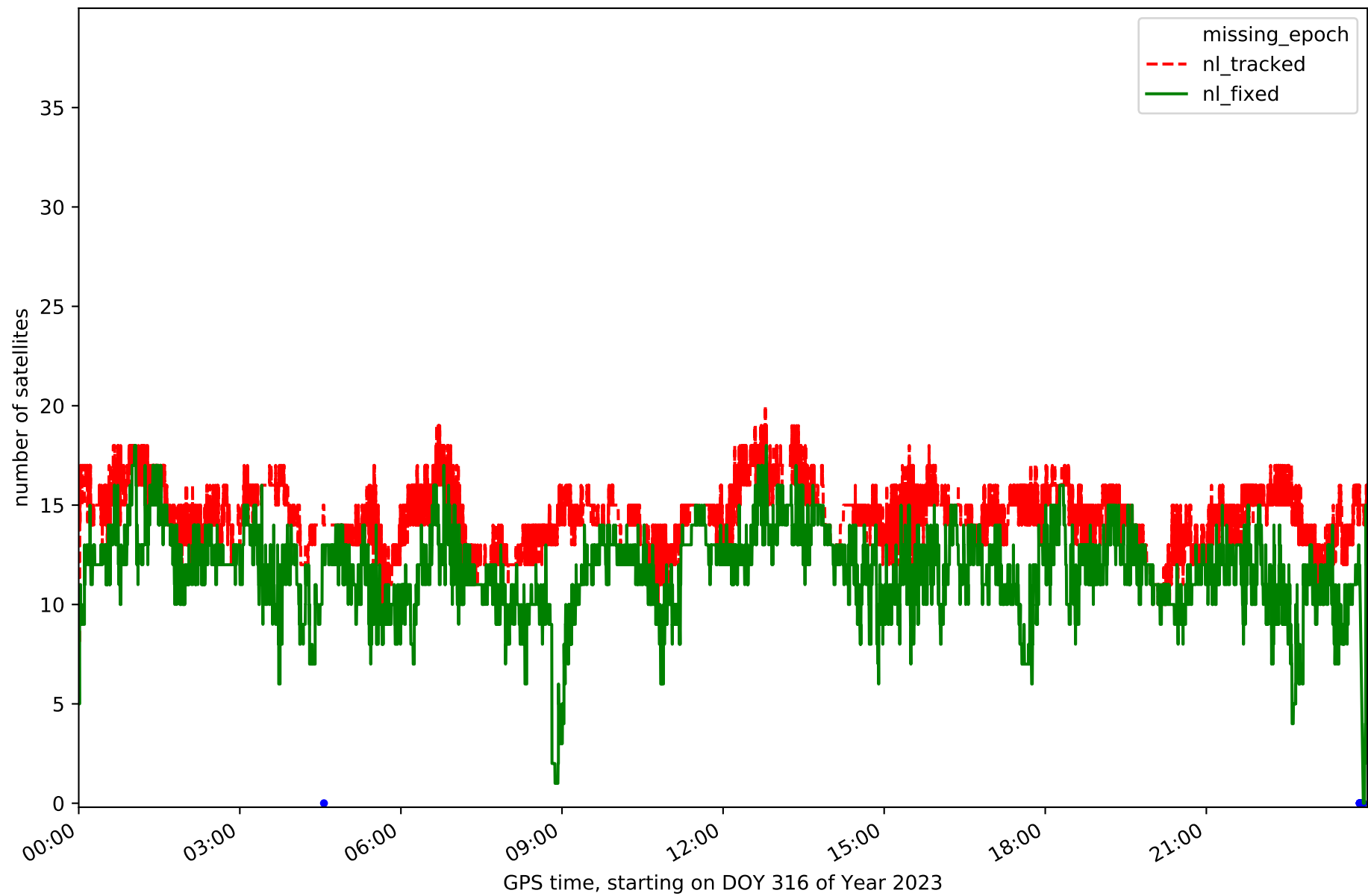

Station REYK in network NET1

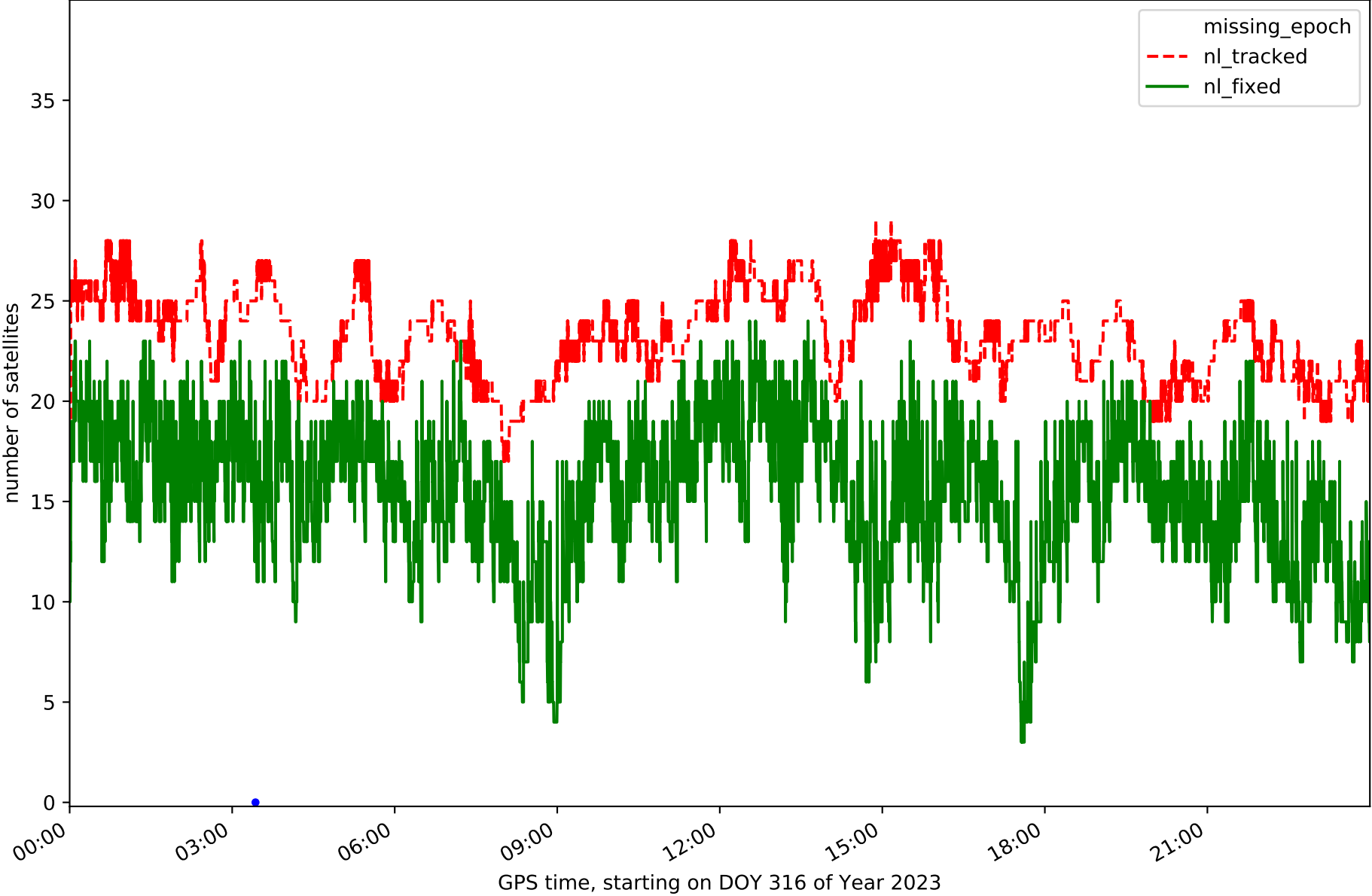

Station SELF in network NET1

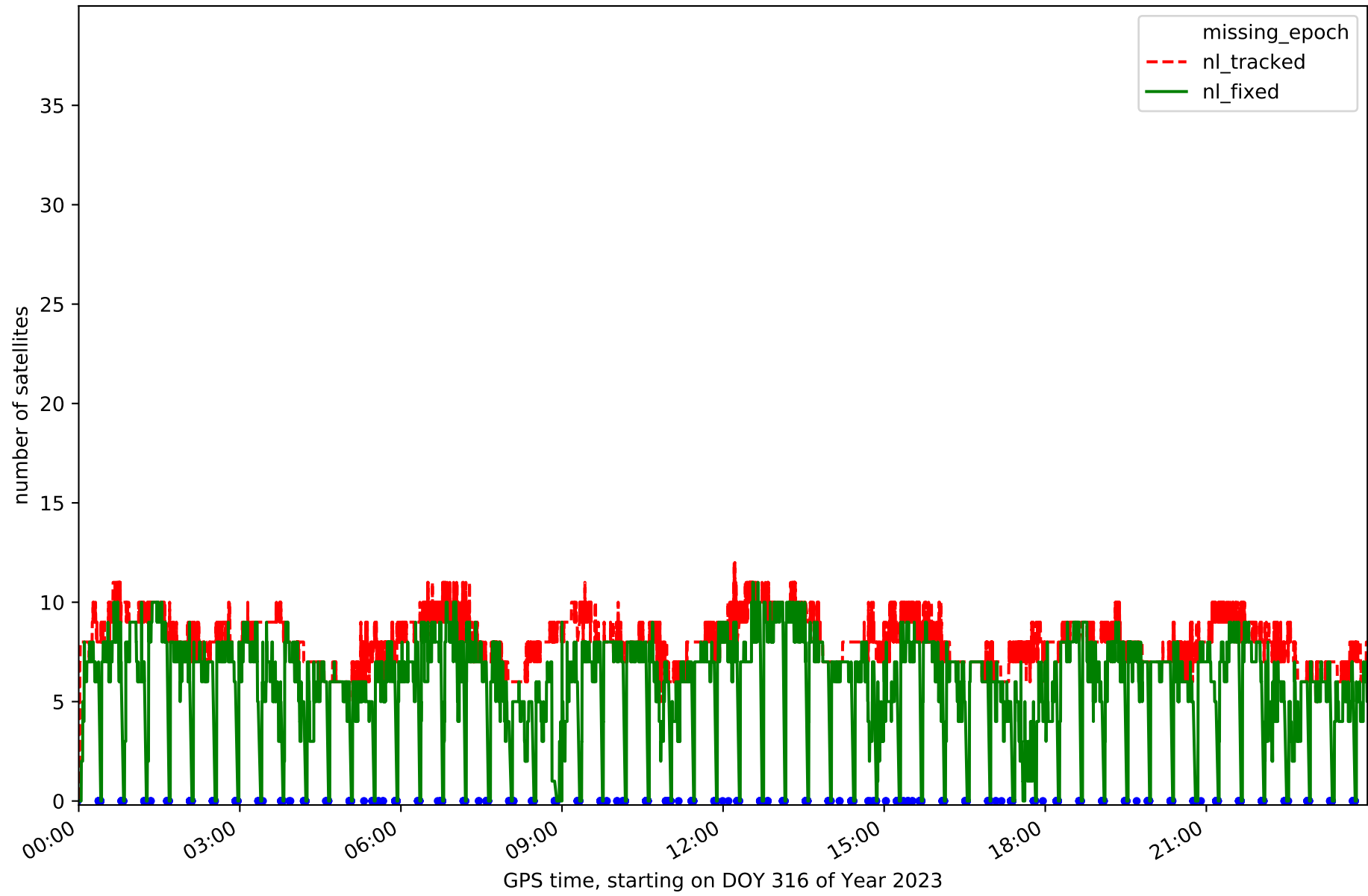

Station SEYD in network NET1

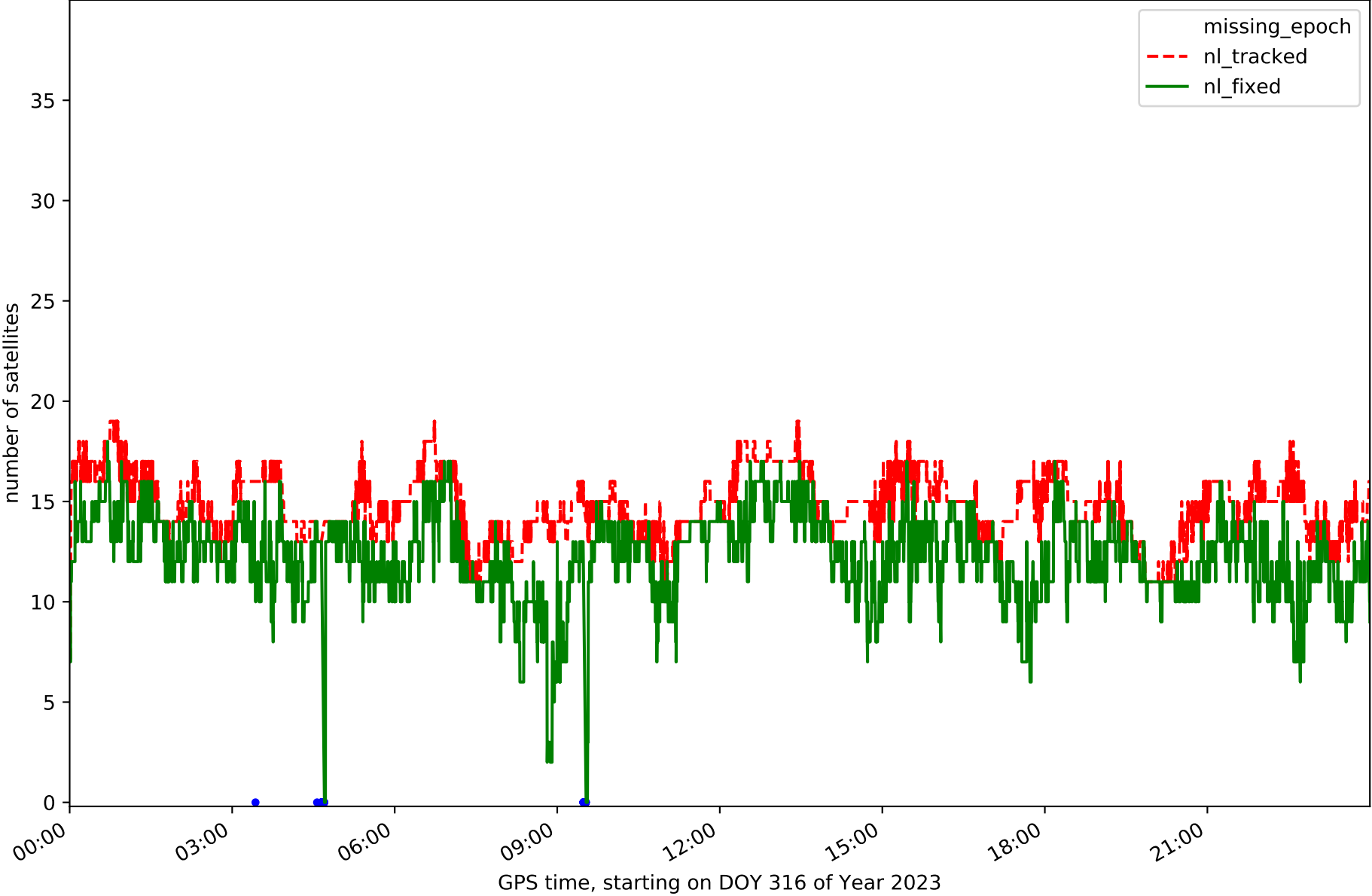

Station SIFJ in network NET1

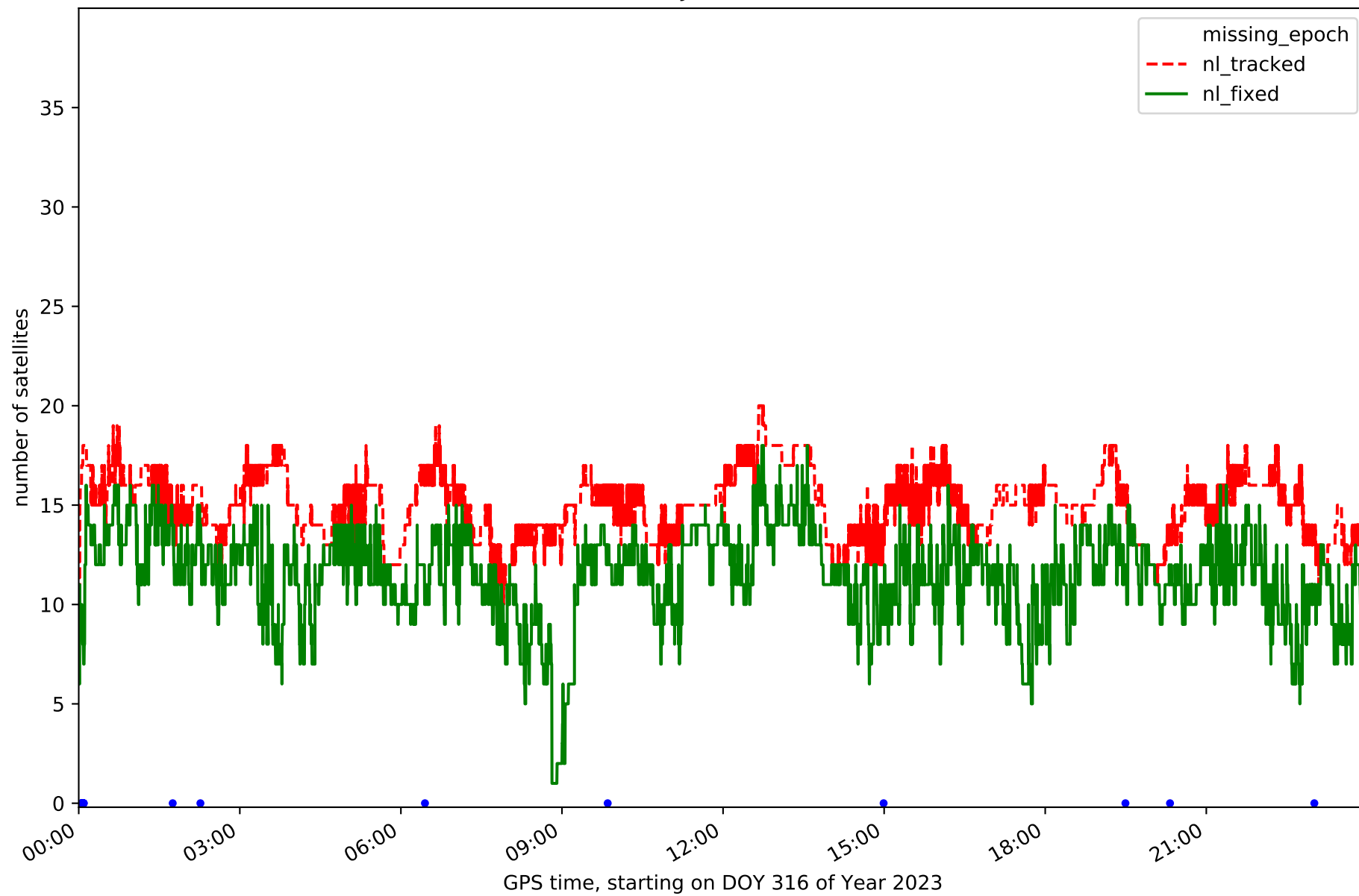

Station SKHA in network NET1

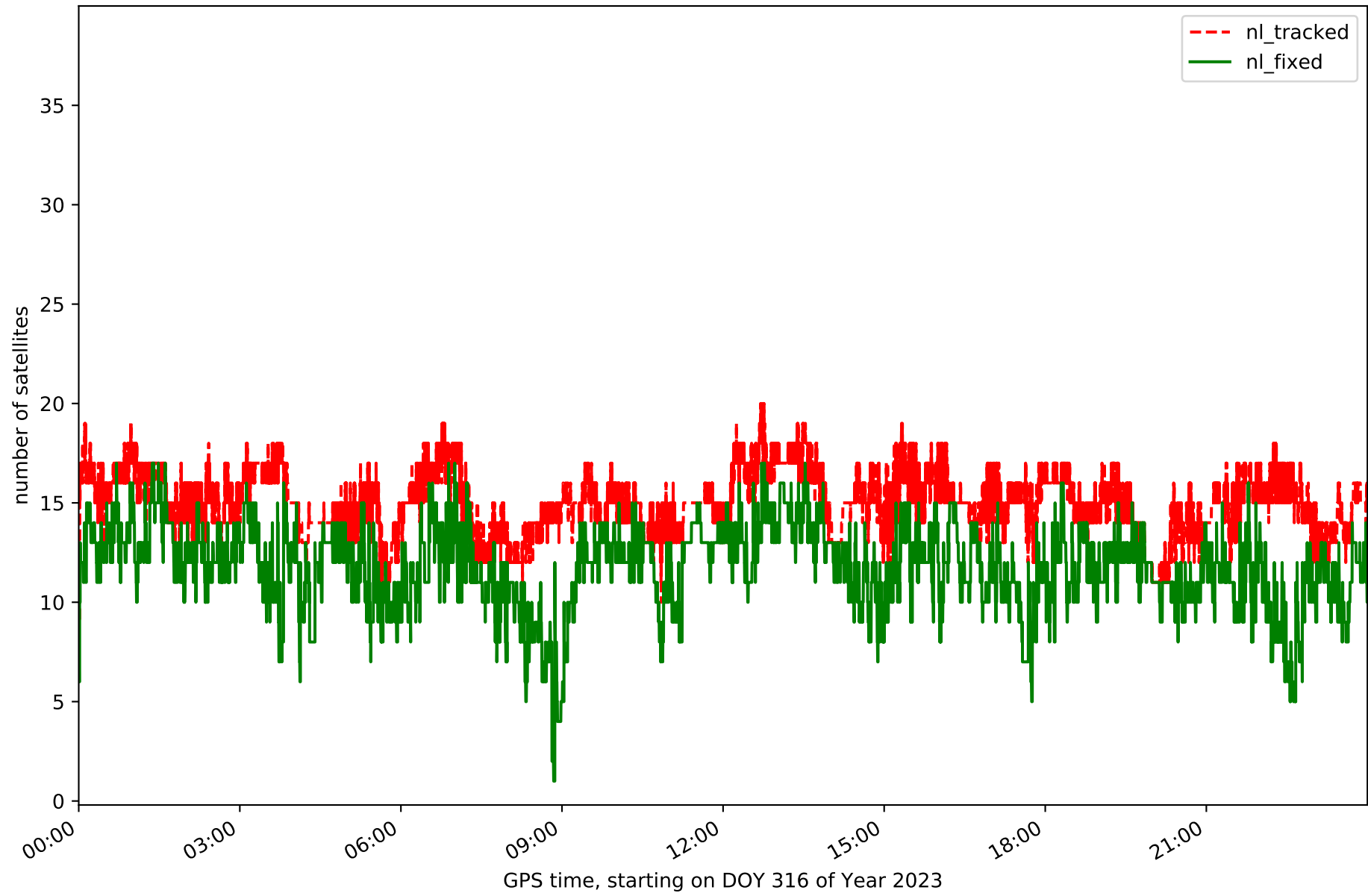

Station VMEY in network NET1

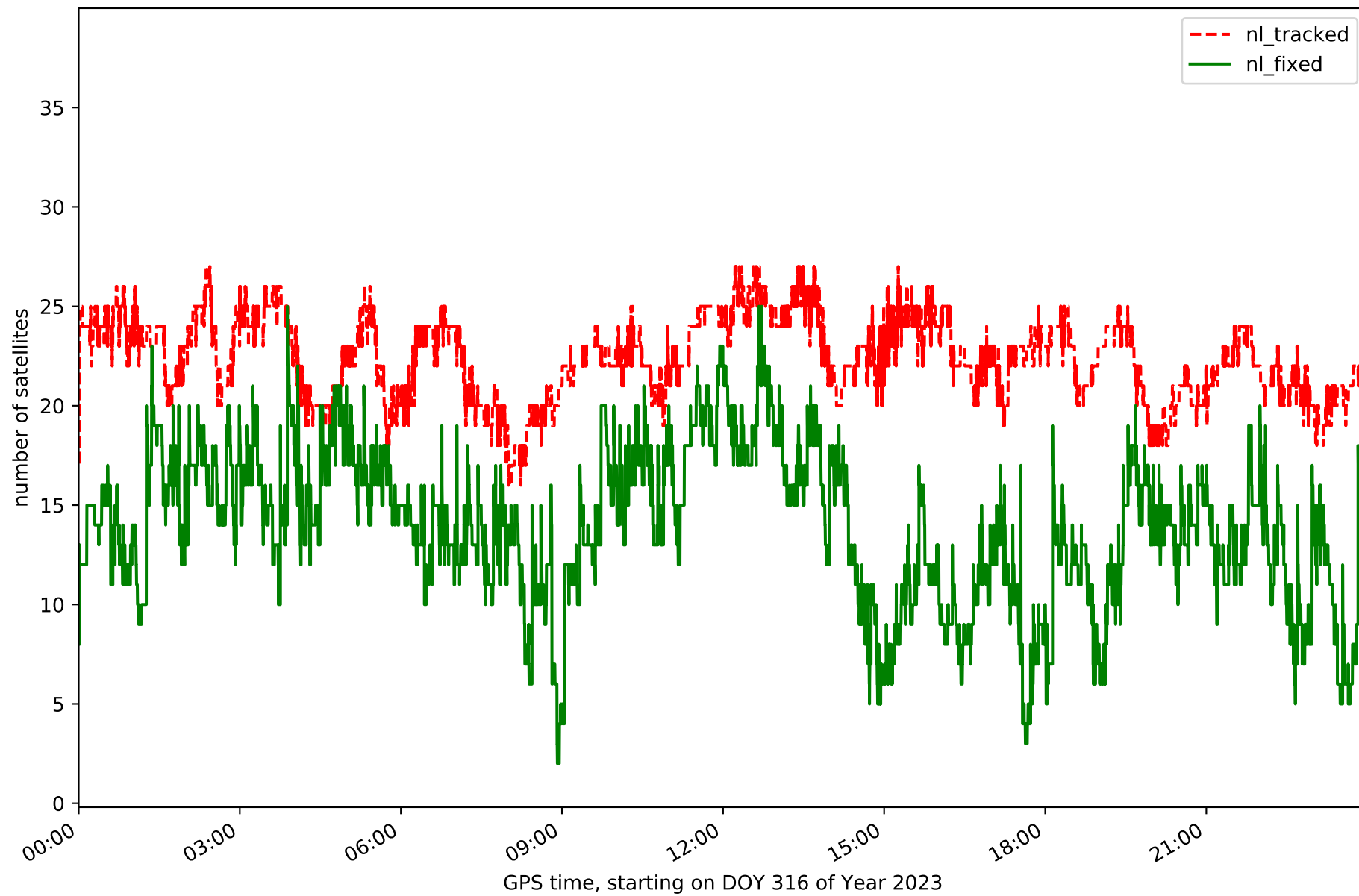

Station VOGS in network NET1

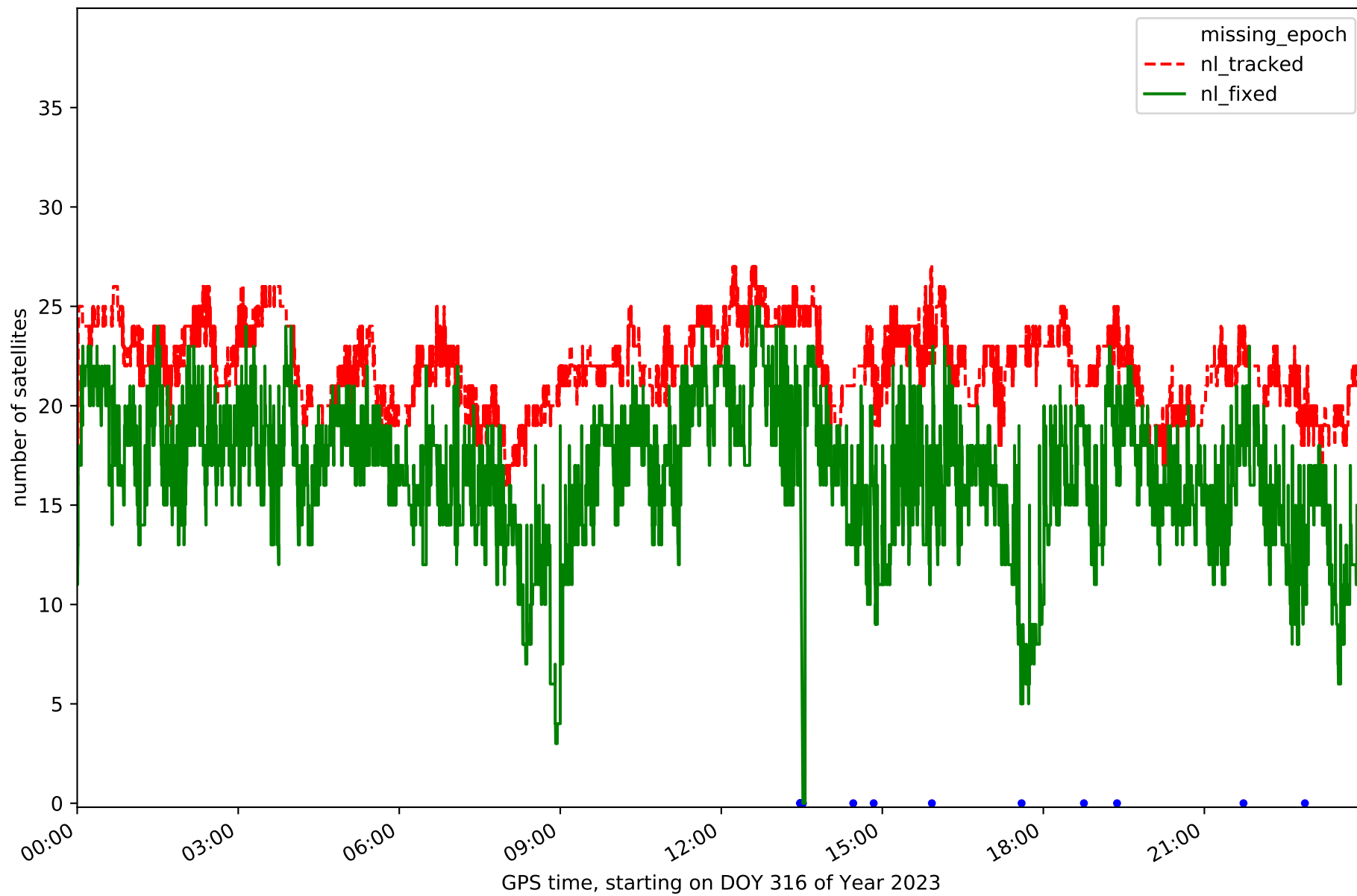

Station VOFJ in network NET1

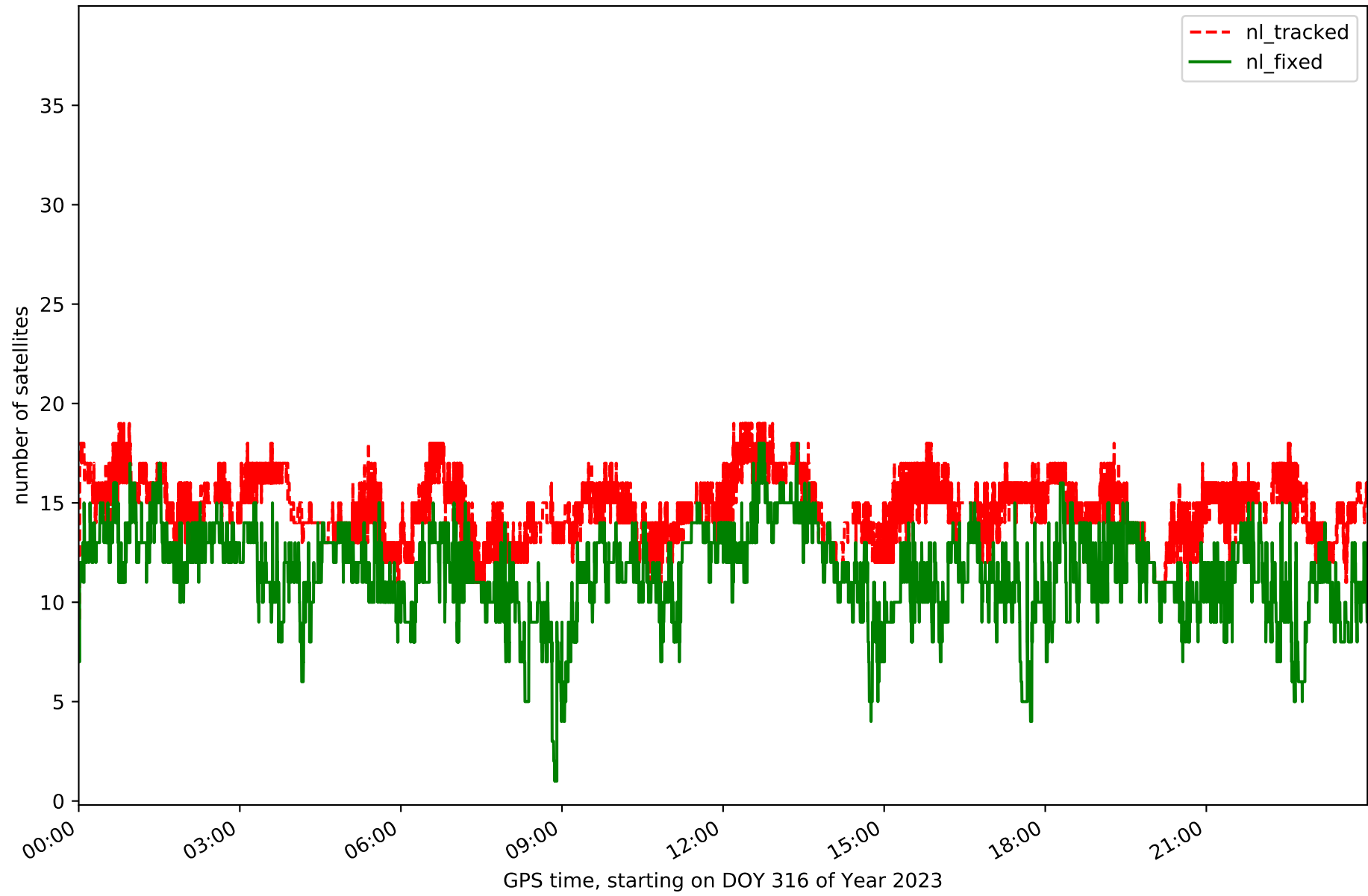

Station ISAK in network NET1

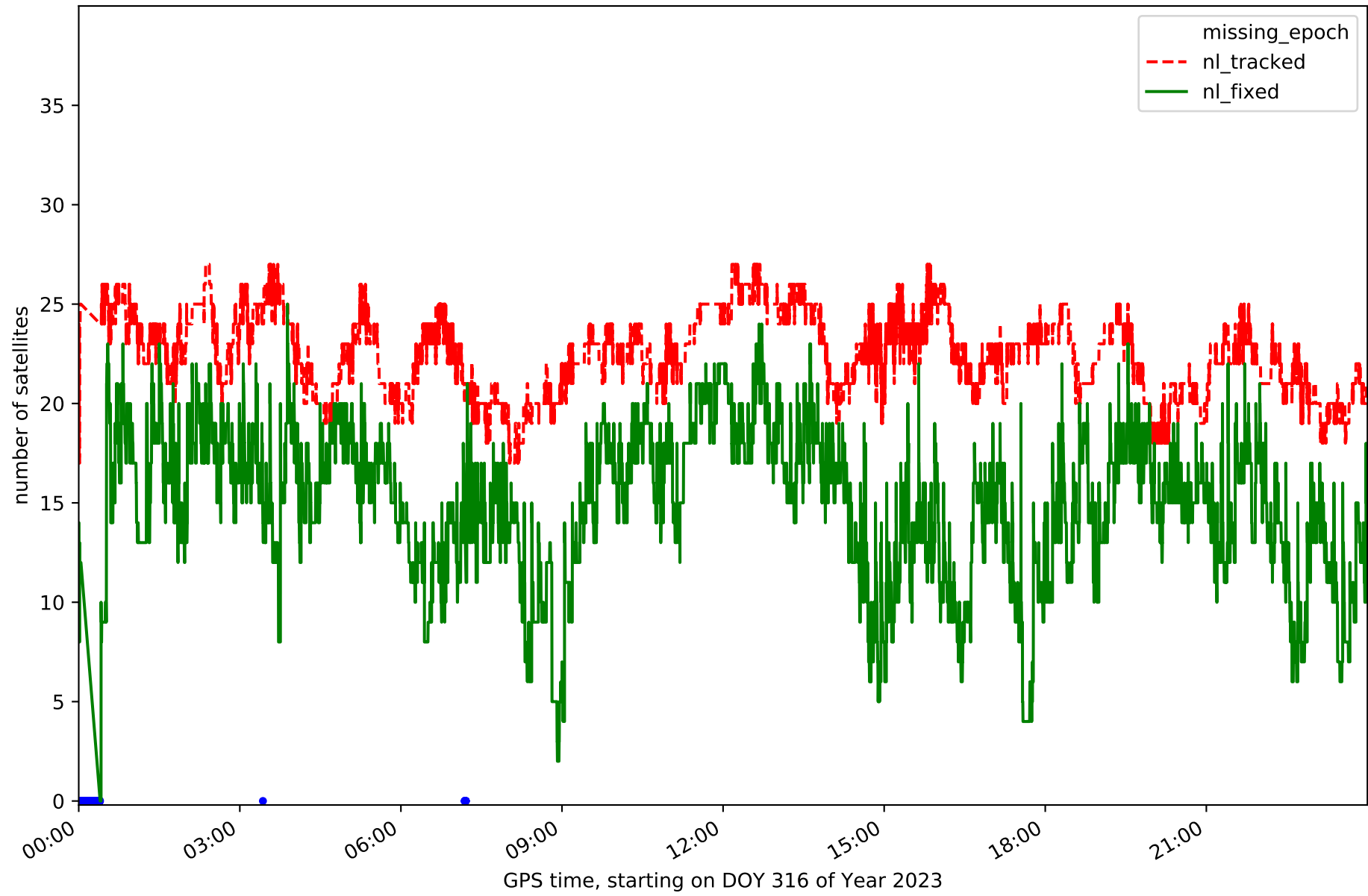

RefCheck for station AKUR in network NET1

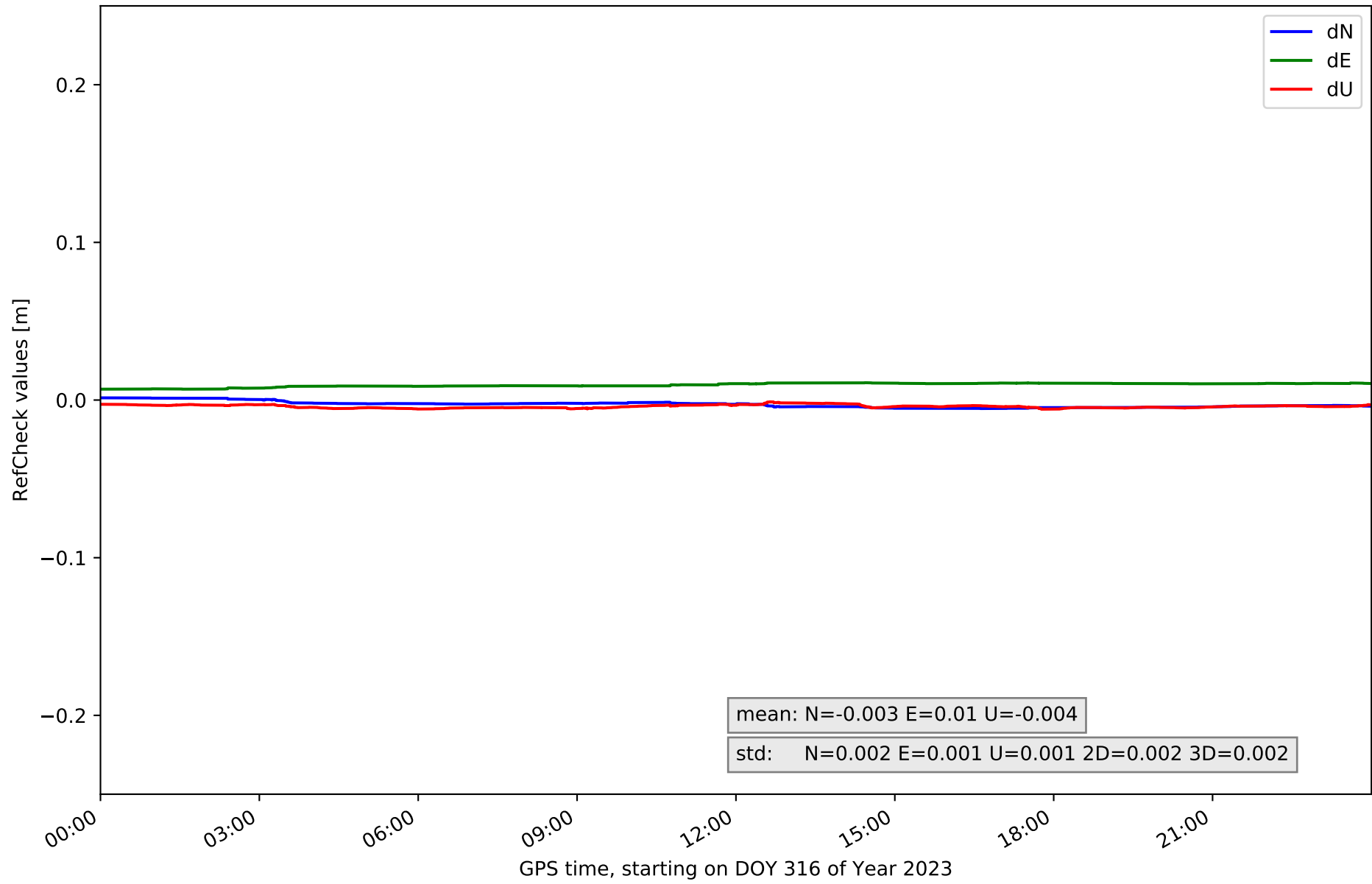

RefCheck for station ALHV in network NET1

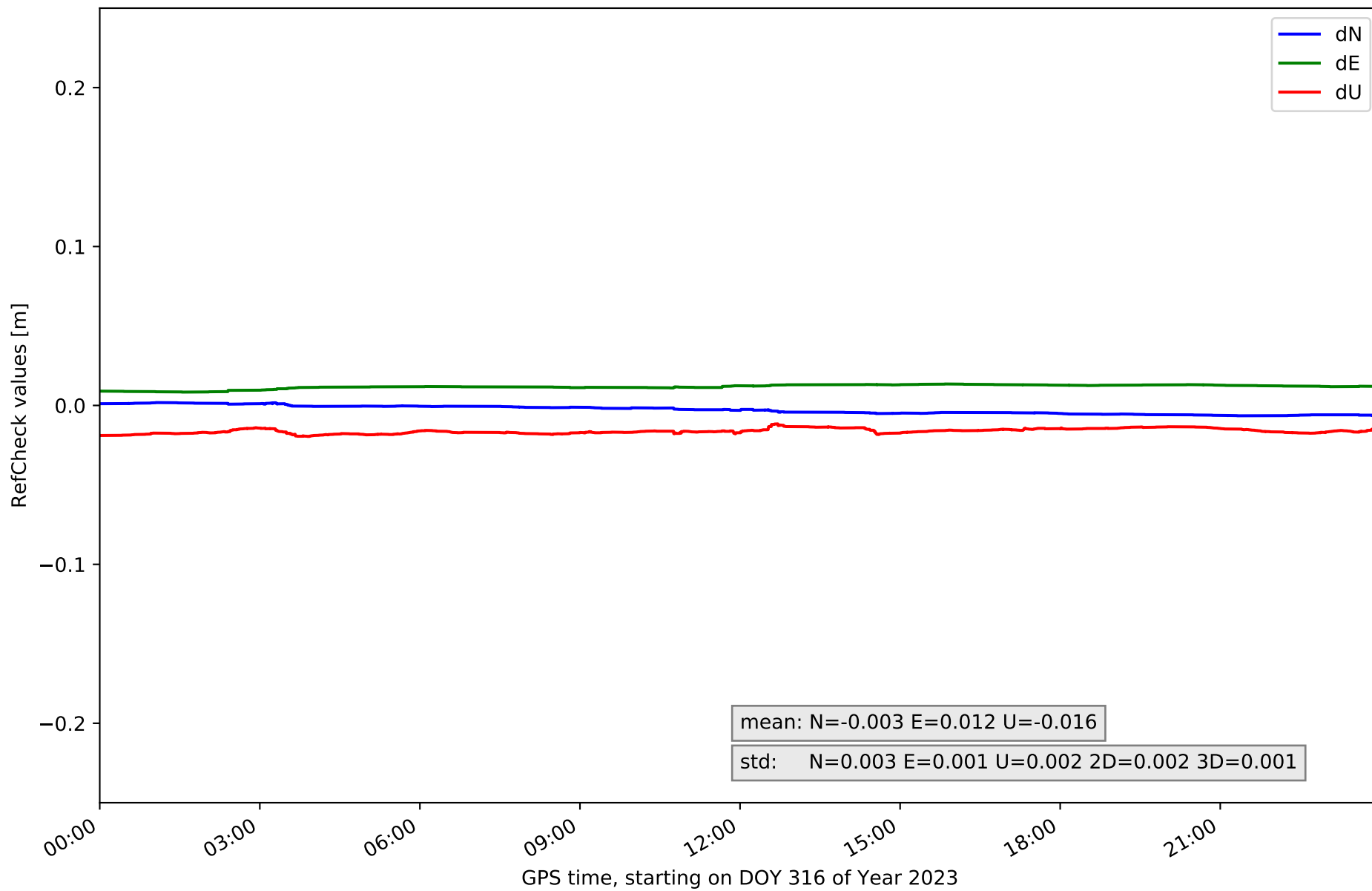

RefCheck for station BJTV in network NET1

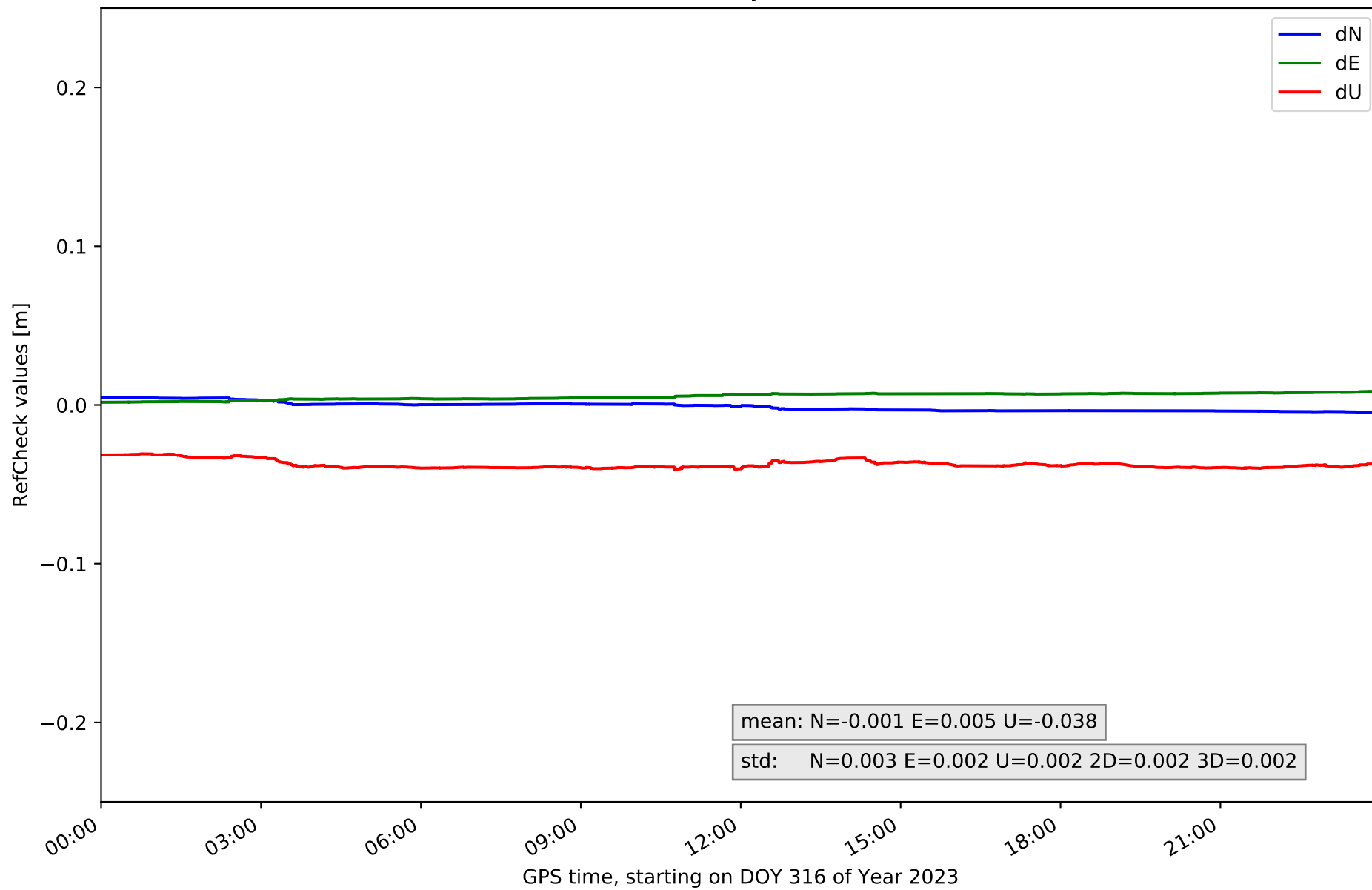

RefCheck for station BLON in network NET1

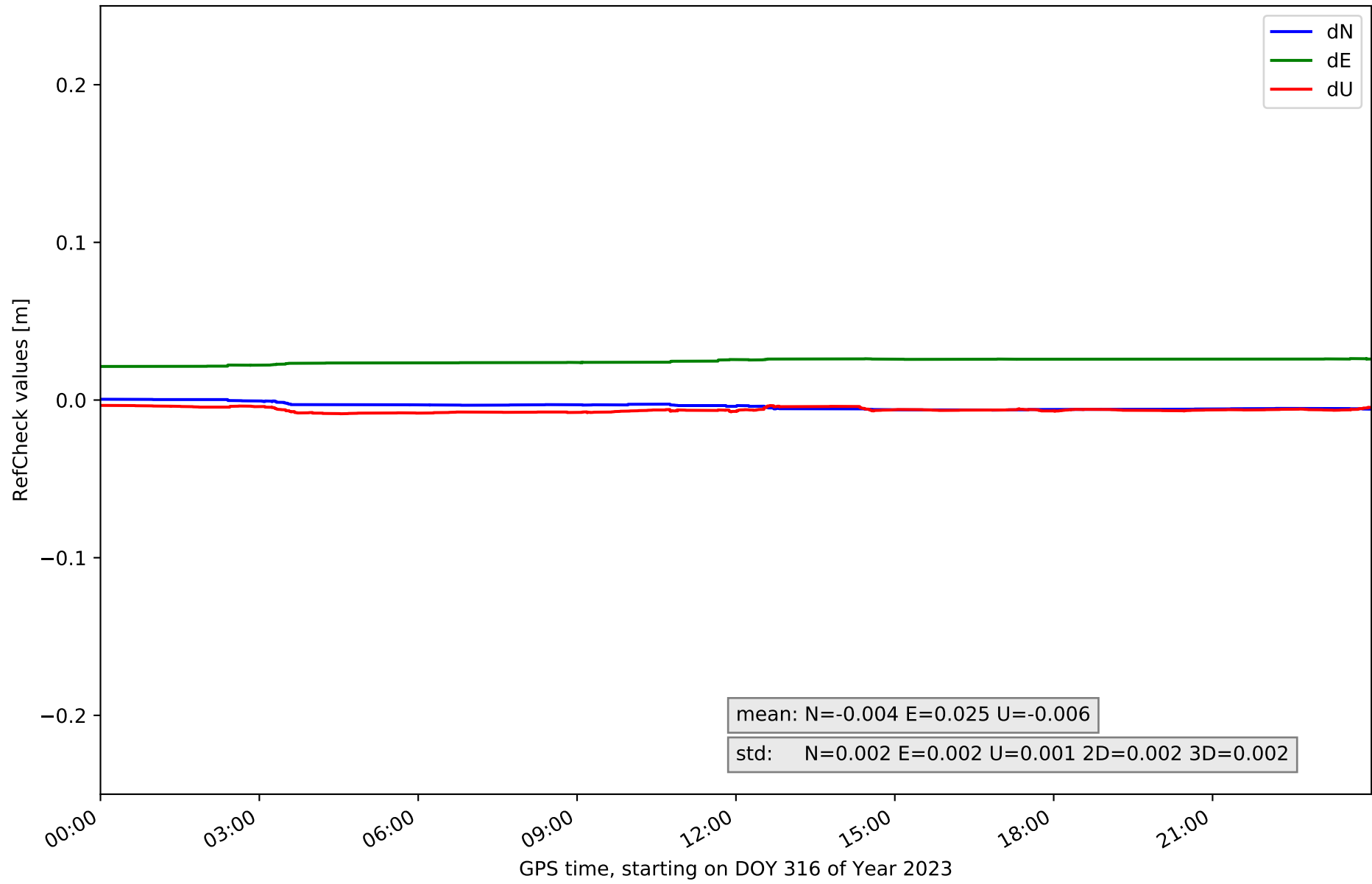

RefCheck for station FAGC in network NET1

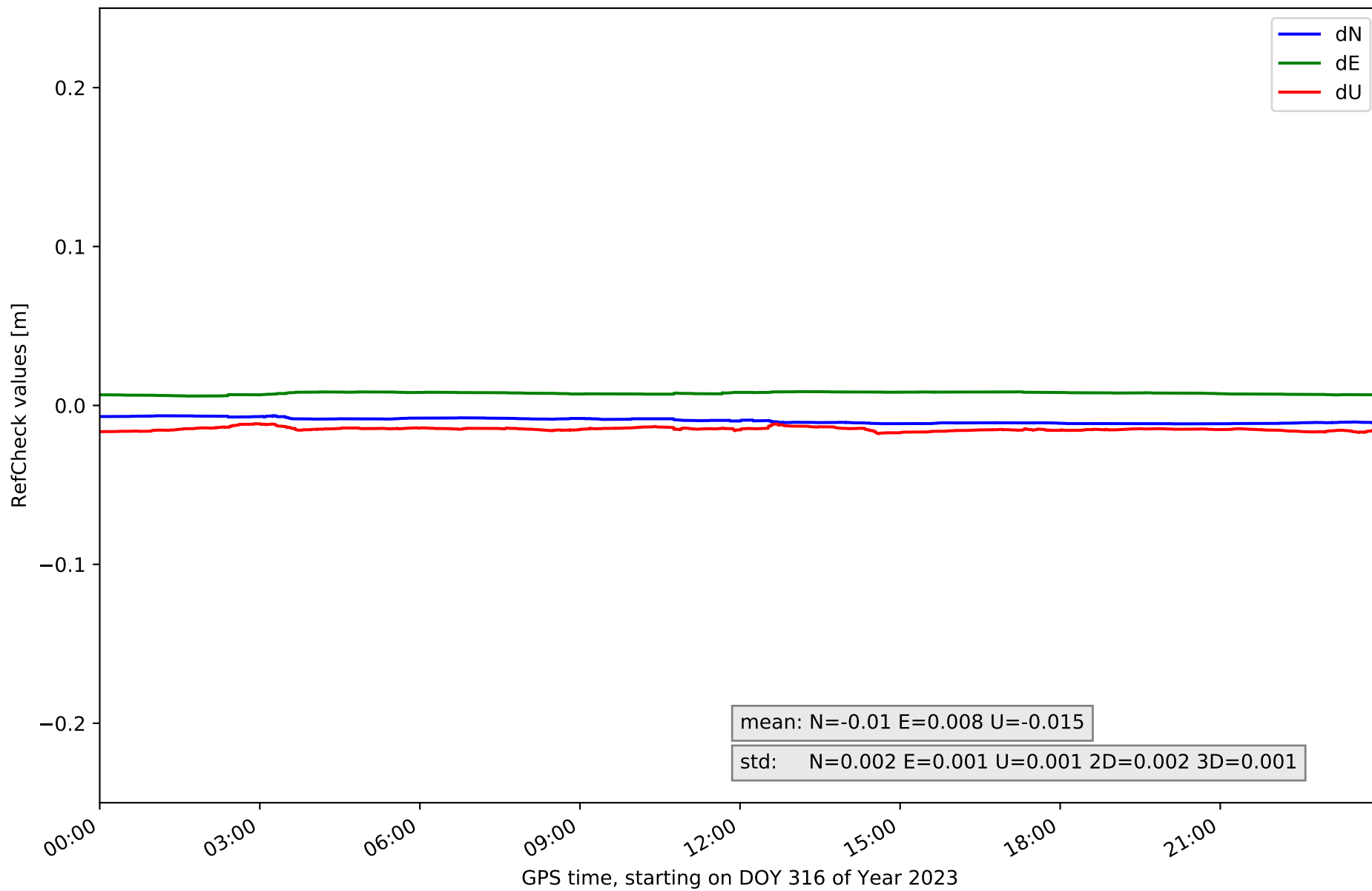

RefCheck for station FJOC in network NET1

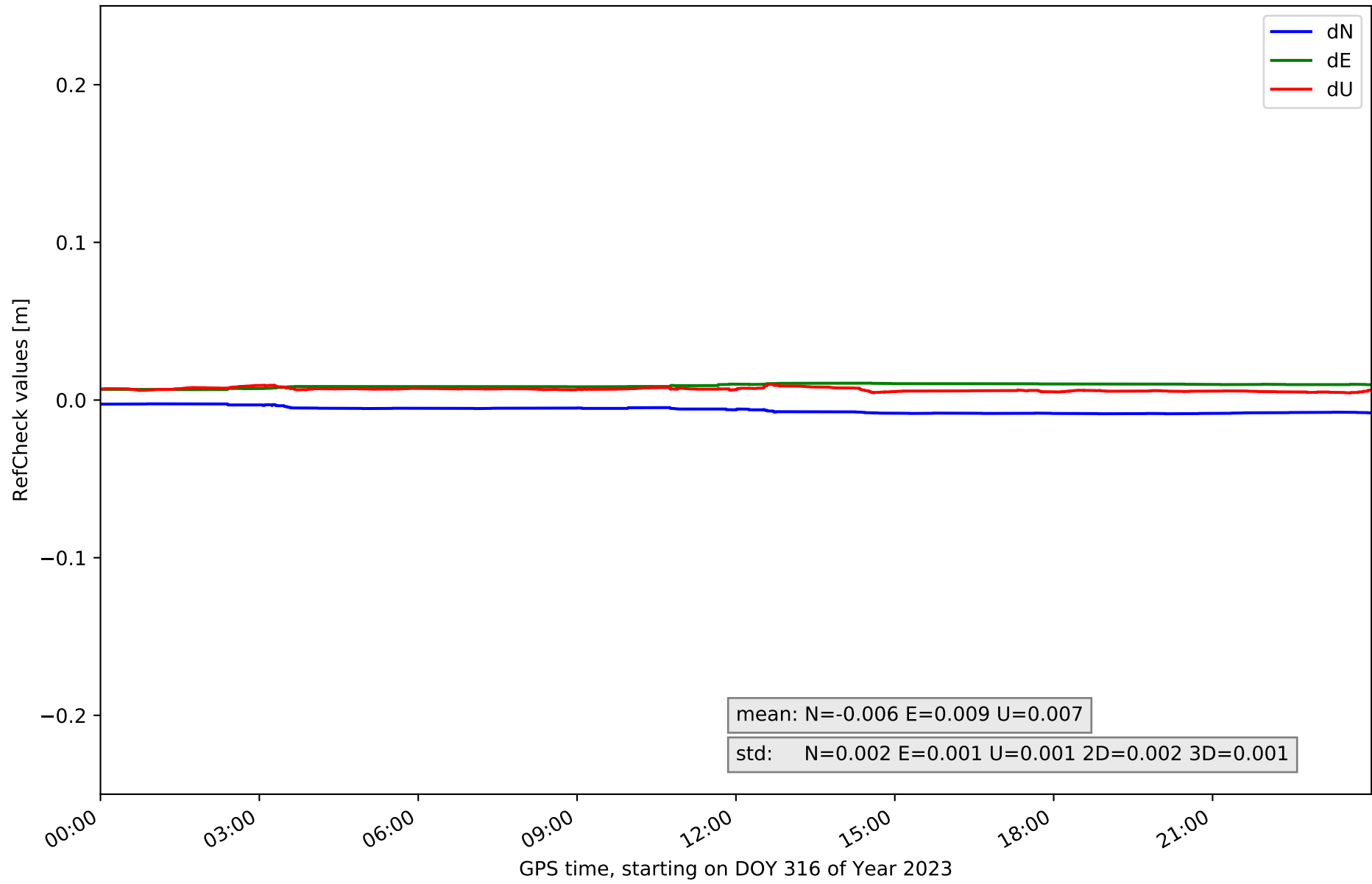

RefCheck for station FIHO in network NET1

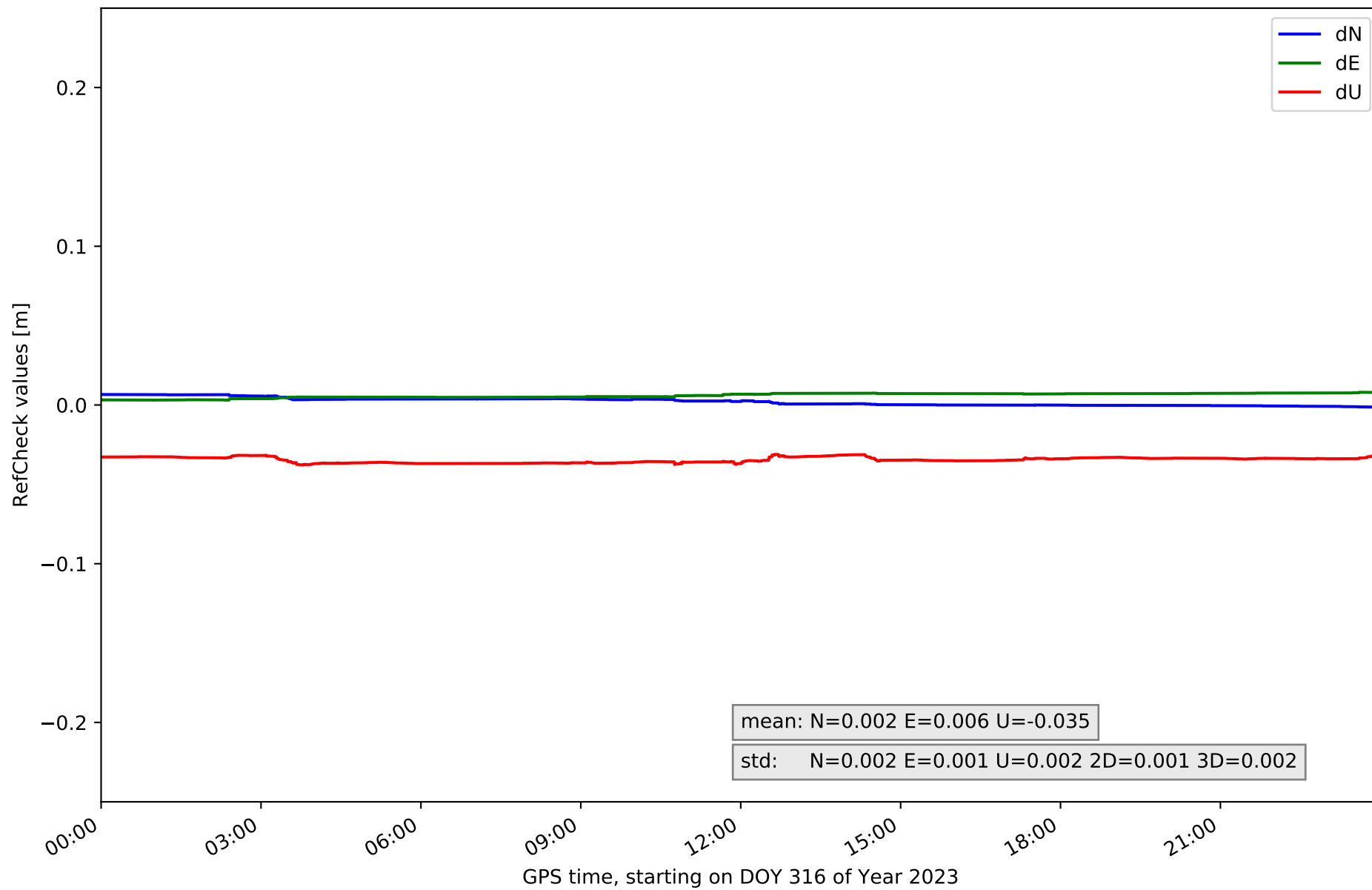

RefCheck for station GJFV in network NET1

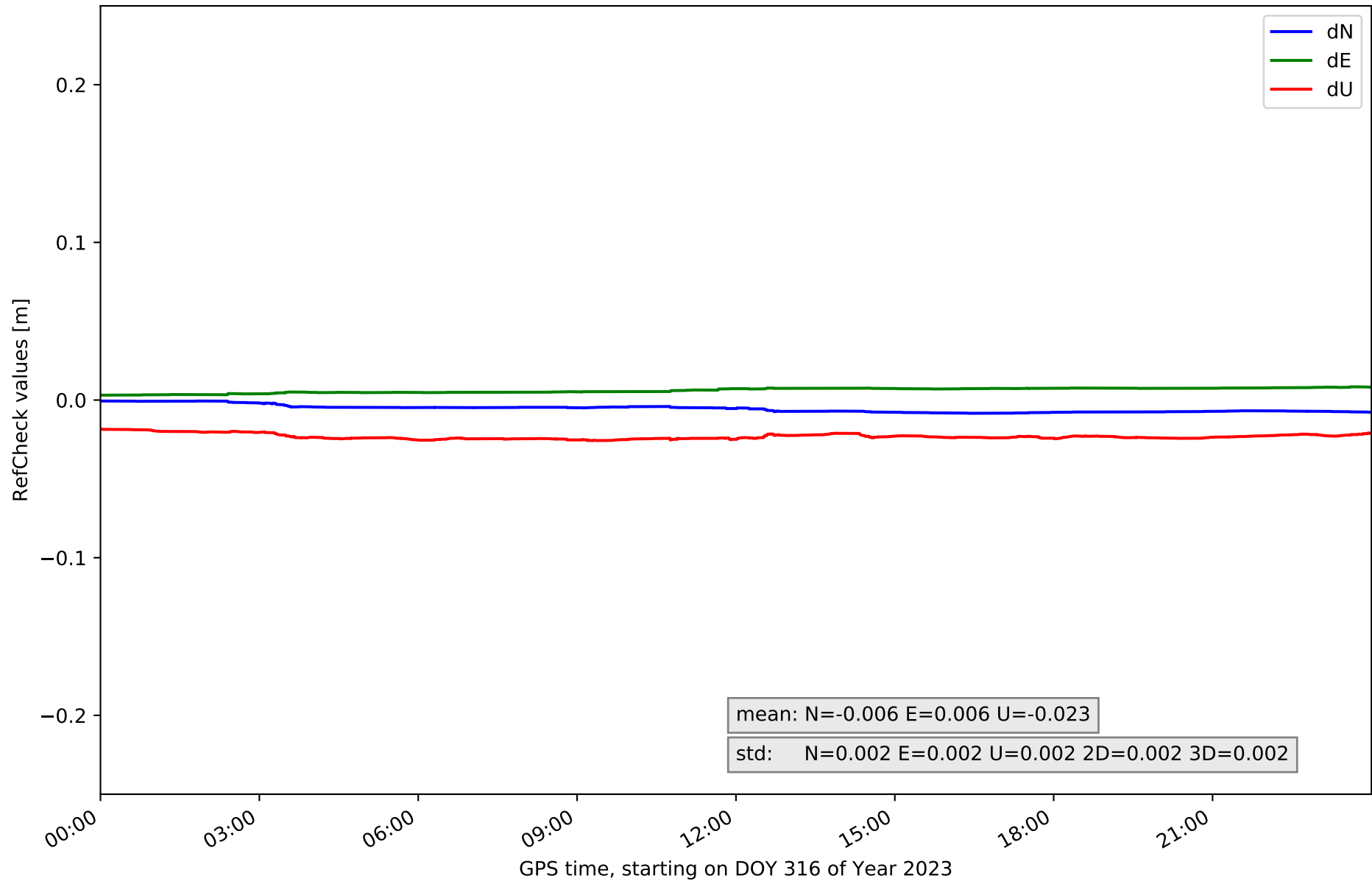

RefCheck for station GUSK in network NET1

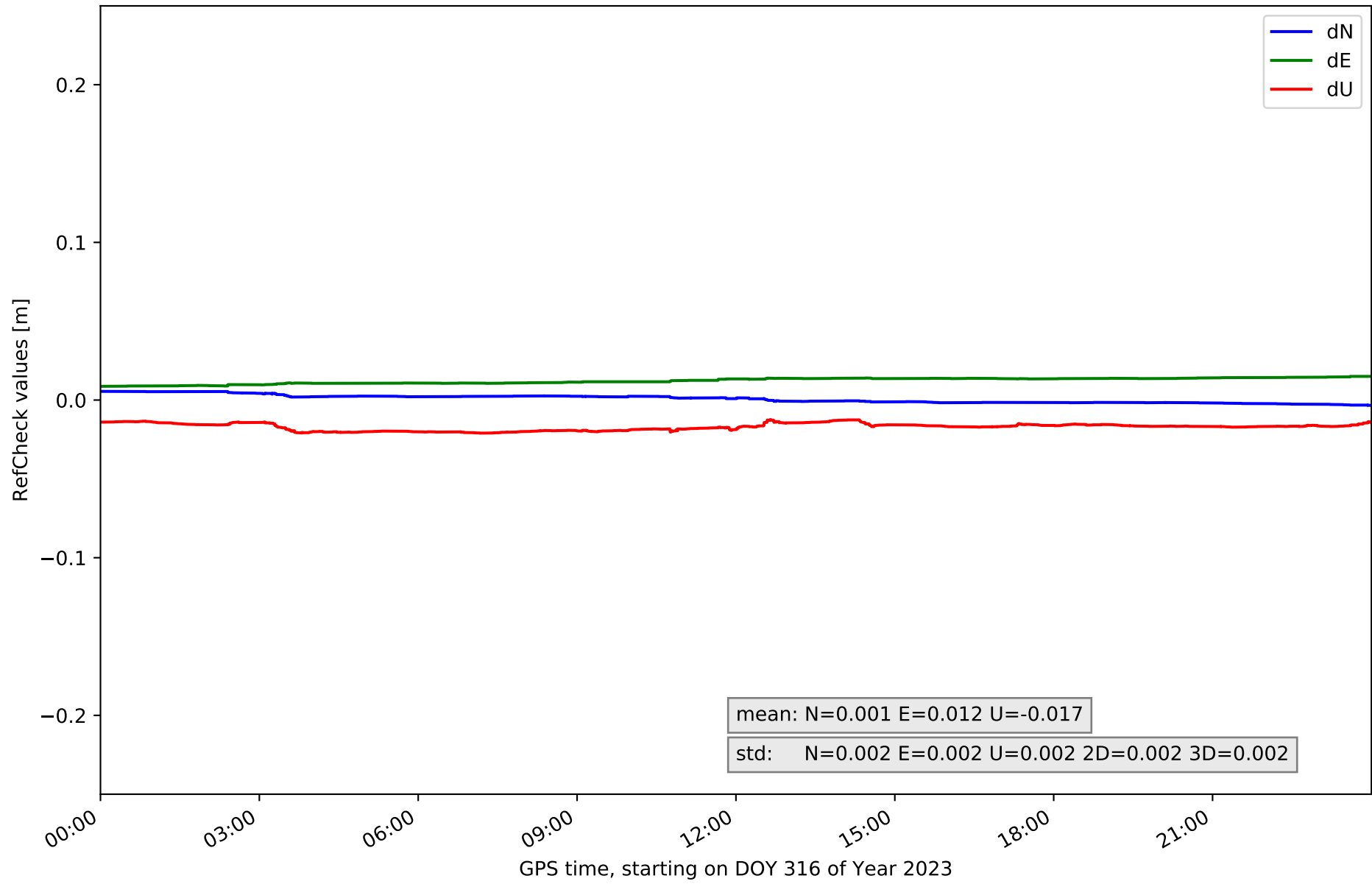

RefCheck for station HEID in network NET1

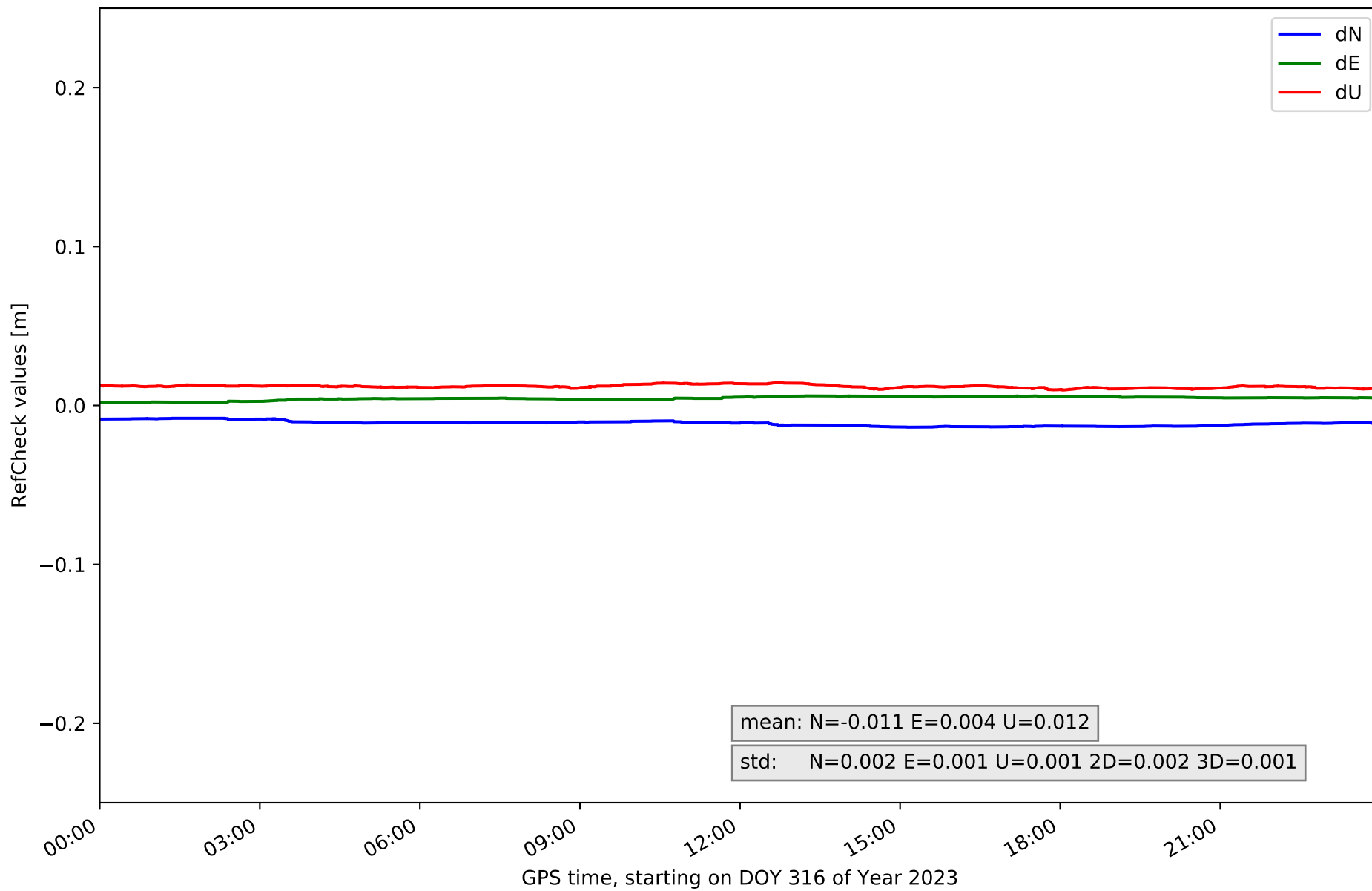

RefCheck for station HOFN in network NET1

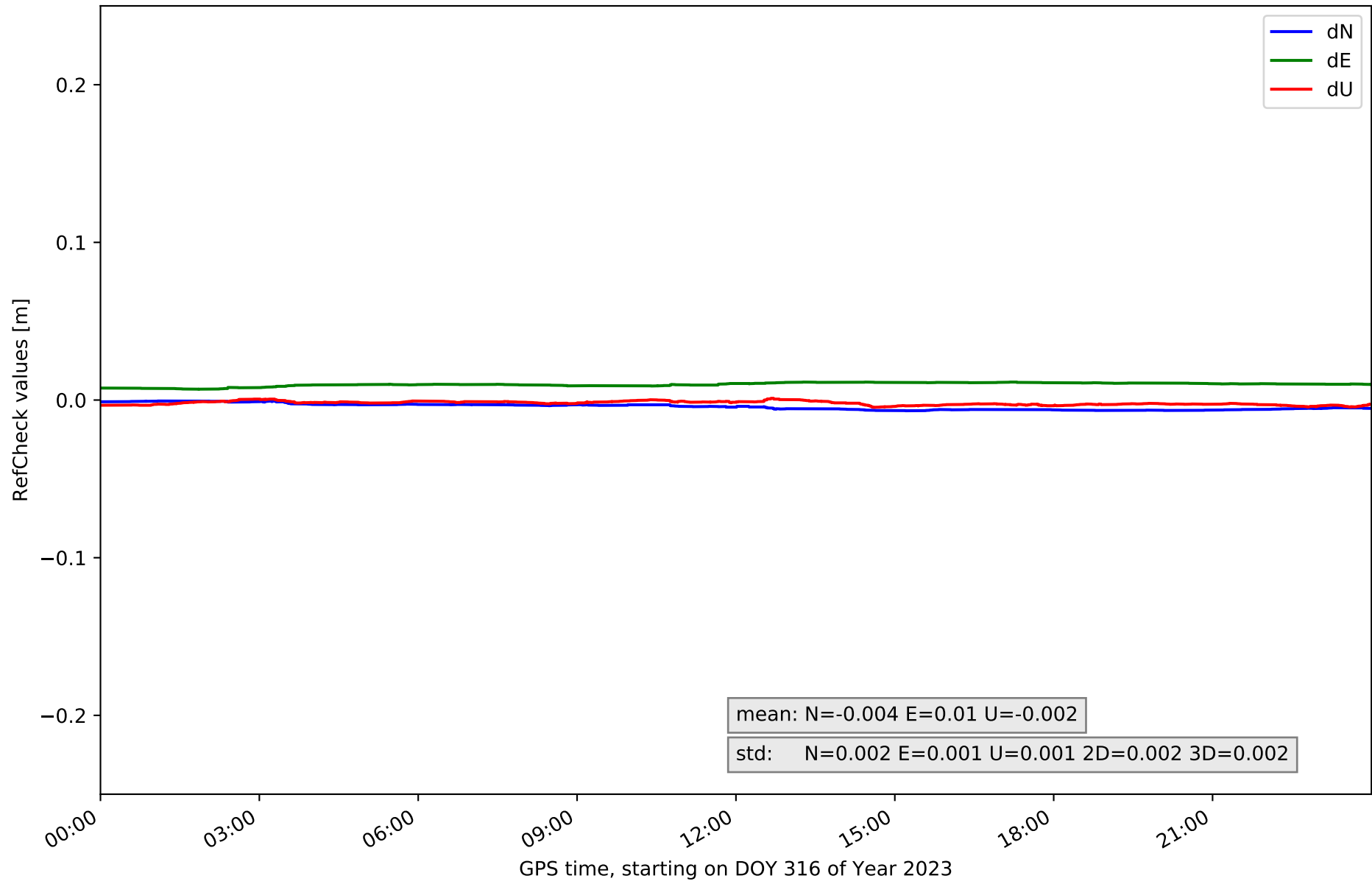

RefCheck for station HRNC in network NET1

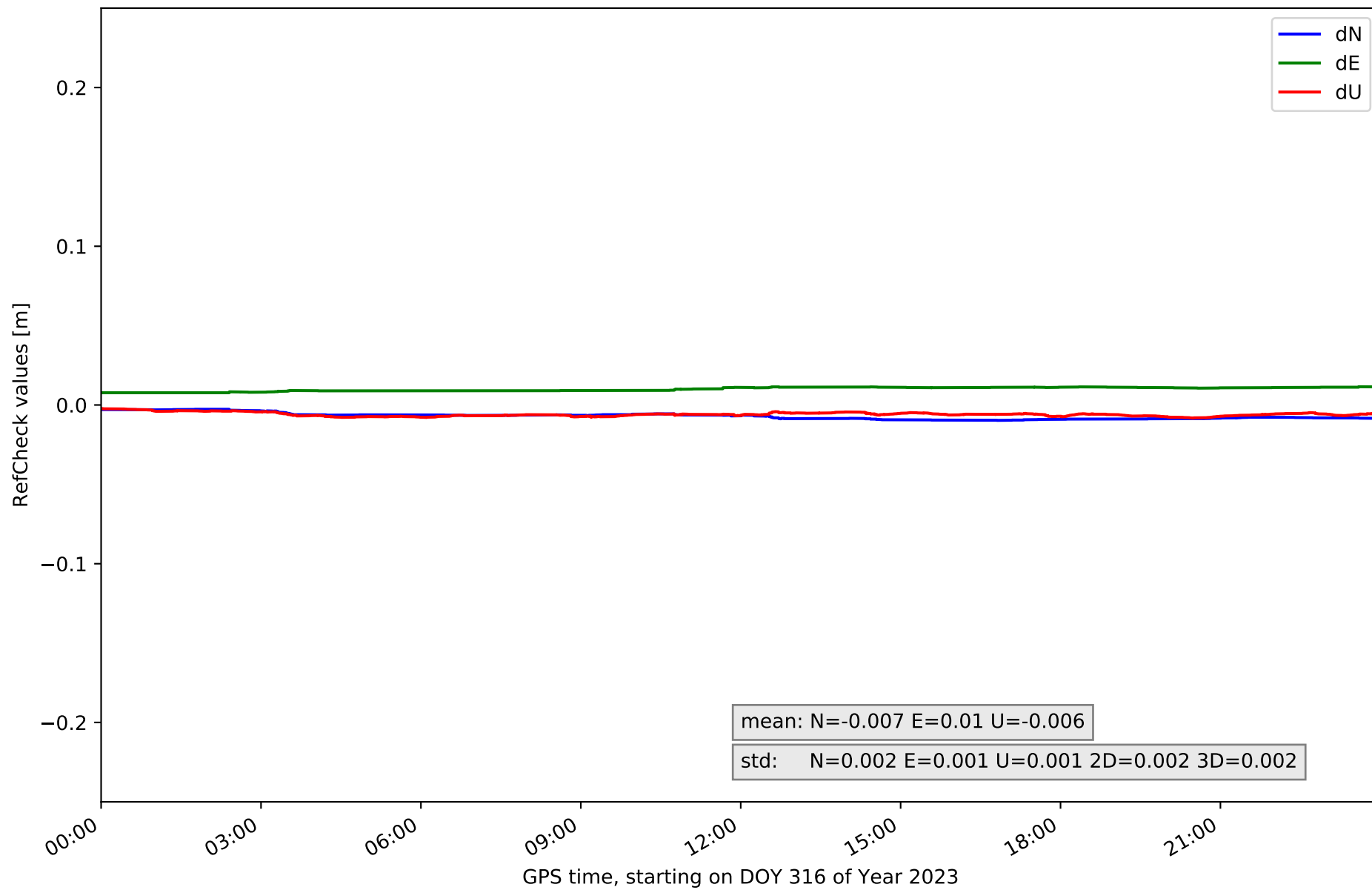

RefCheck for station HVEL in network NET1

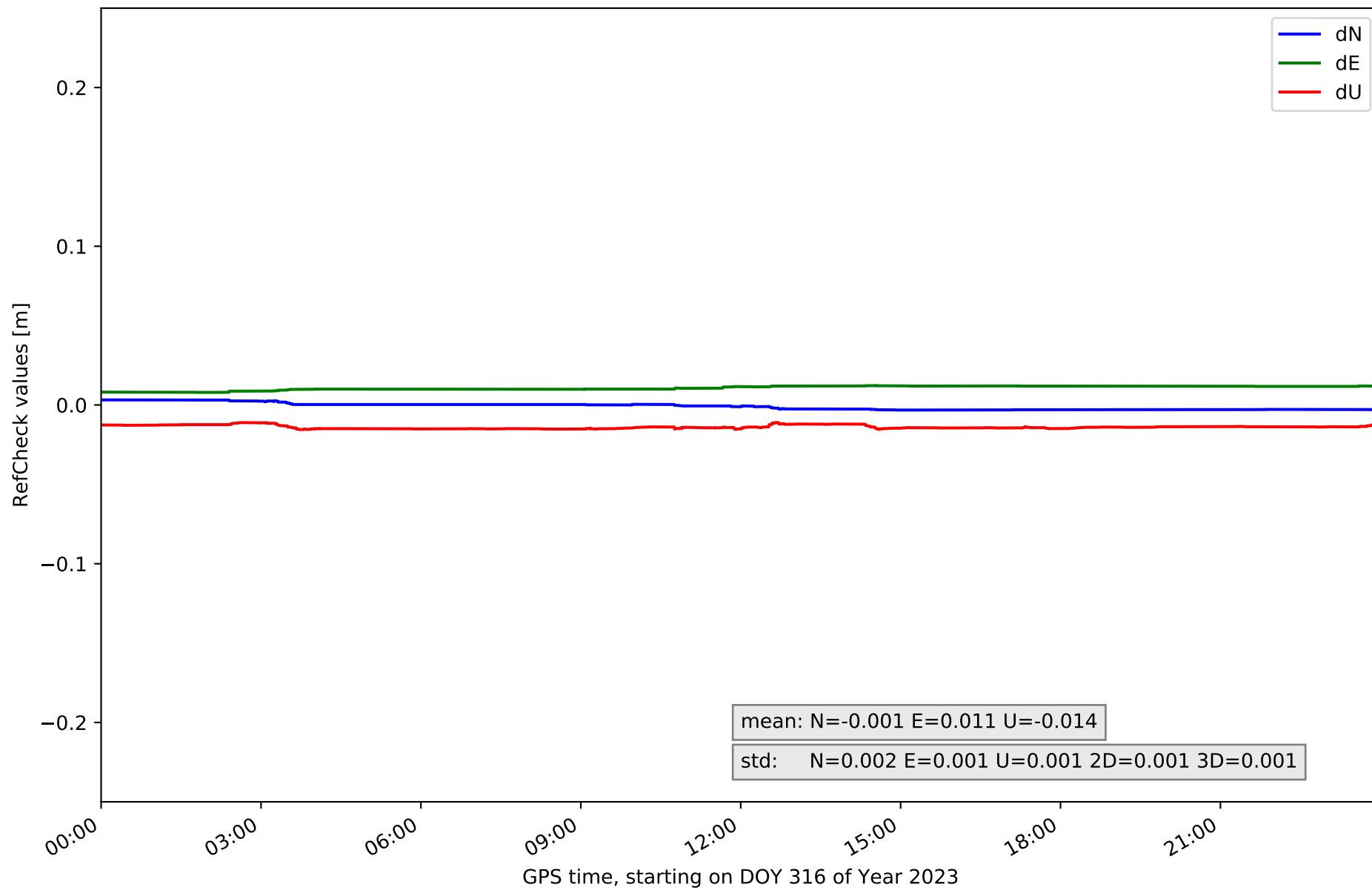

RefCheck for station INTA in network NET1

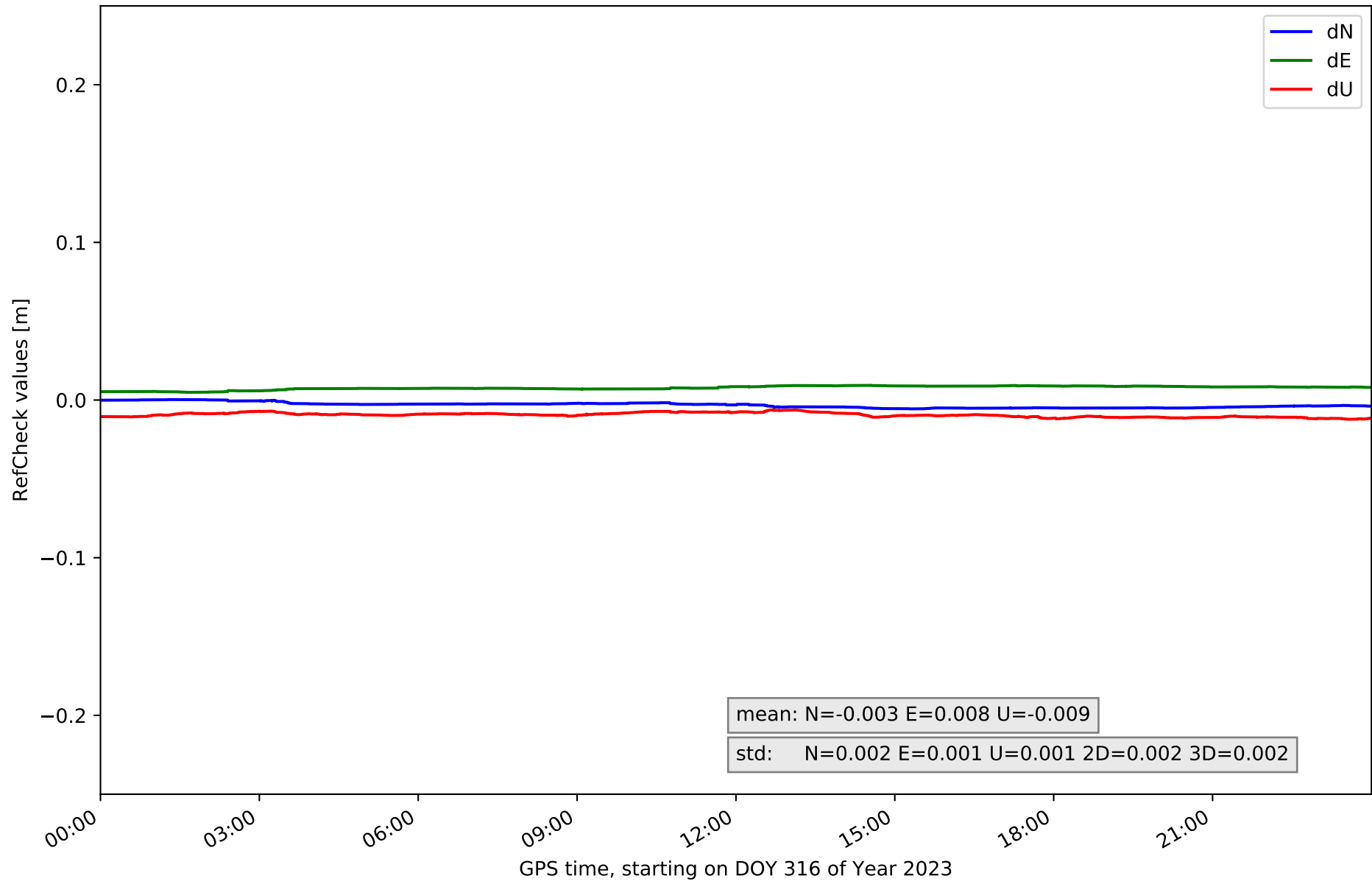

RefCheck for station ISAF in network NET1

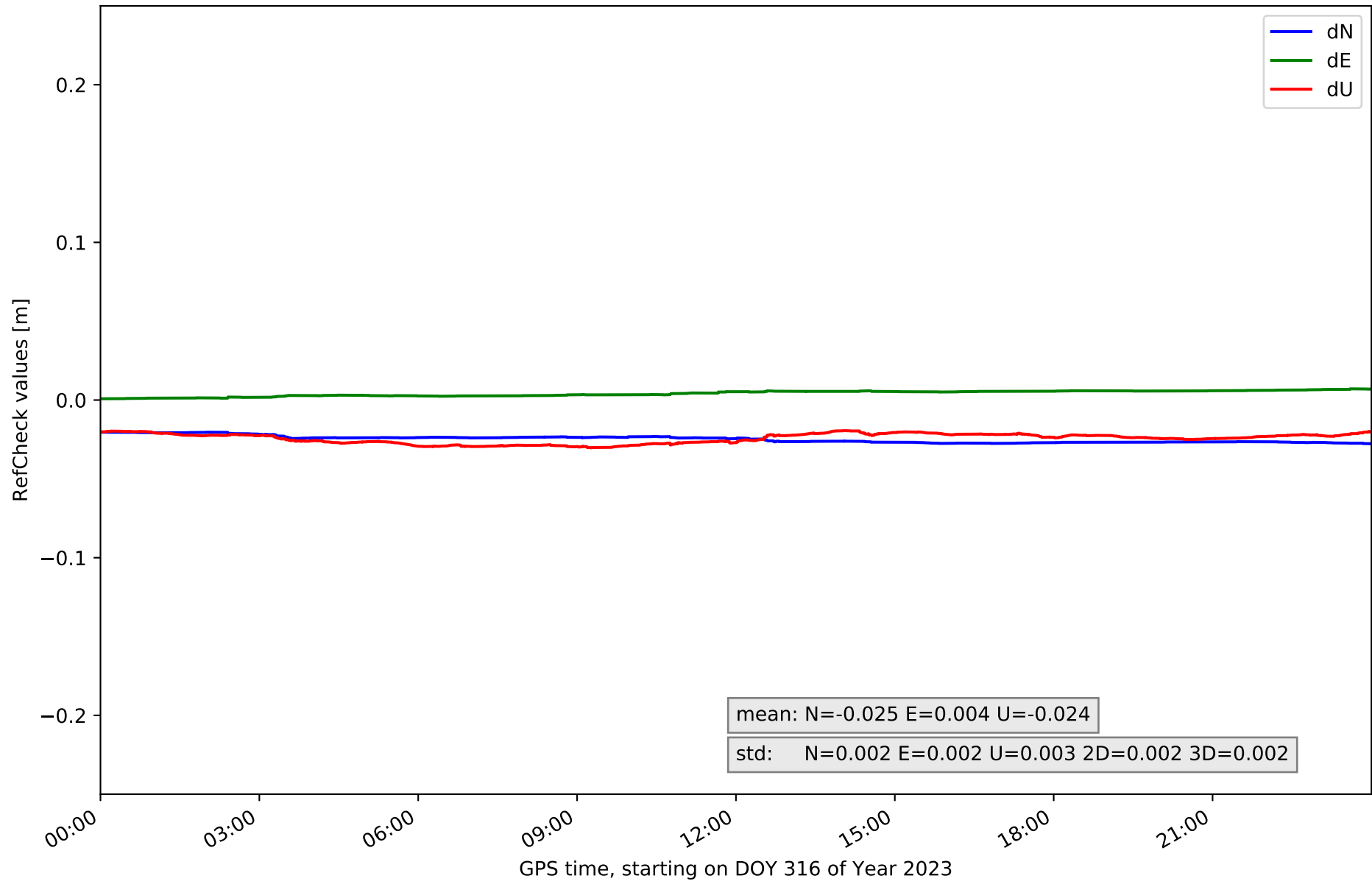

RefCheck for station KALF in network NET1

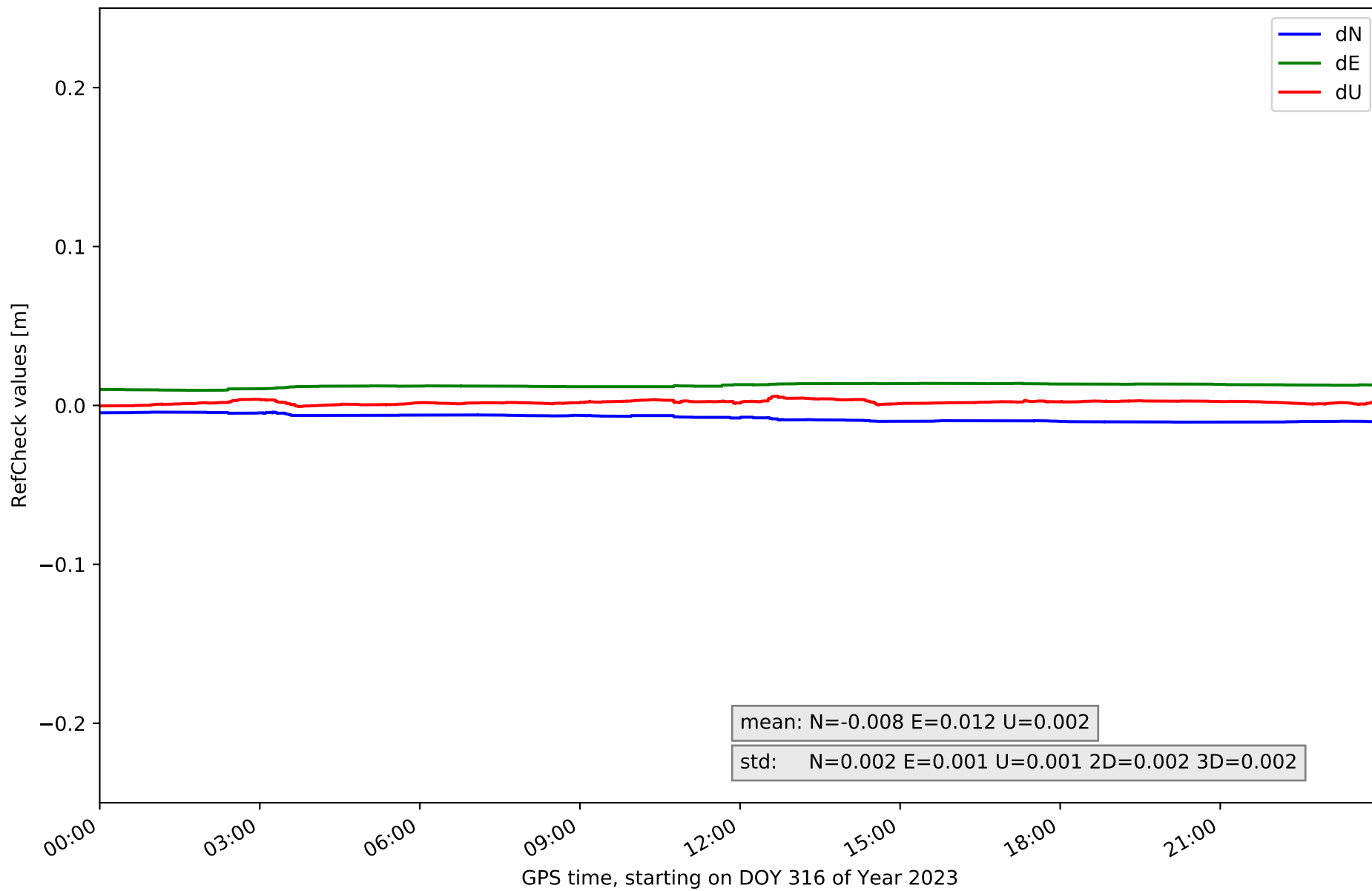

RefCheck for station LAVI in network NET1

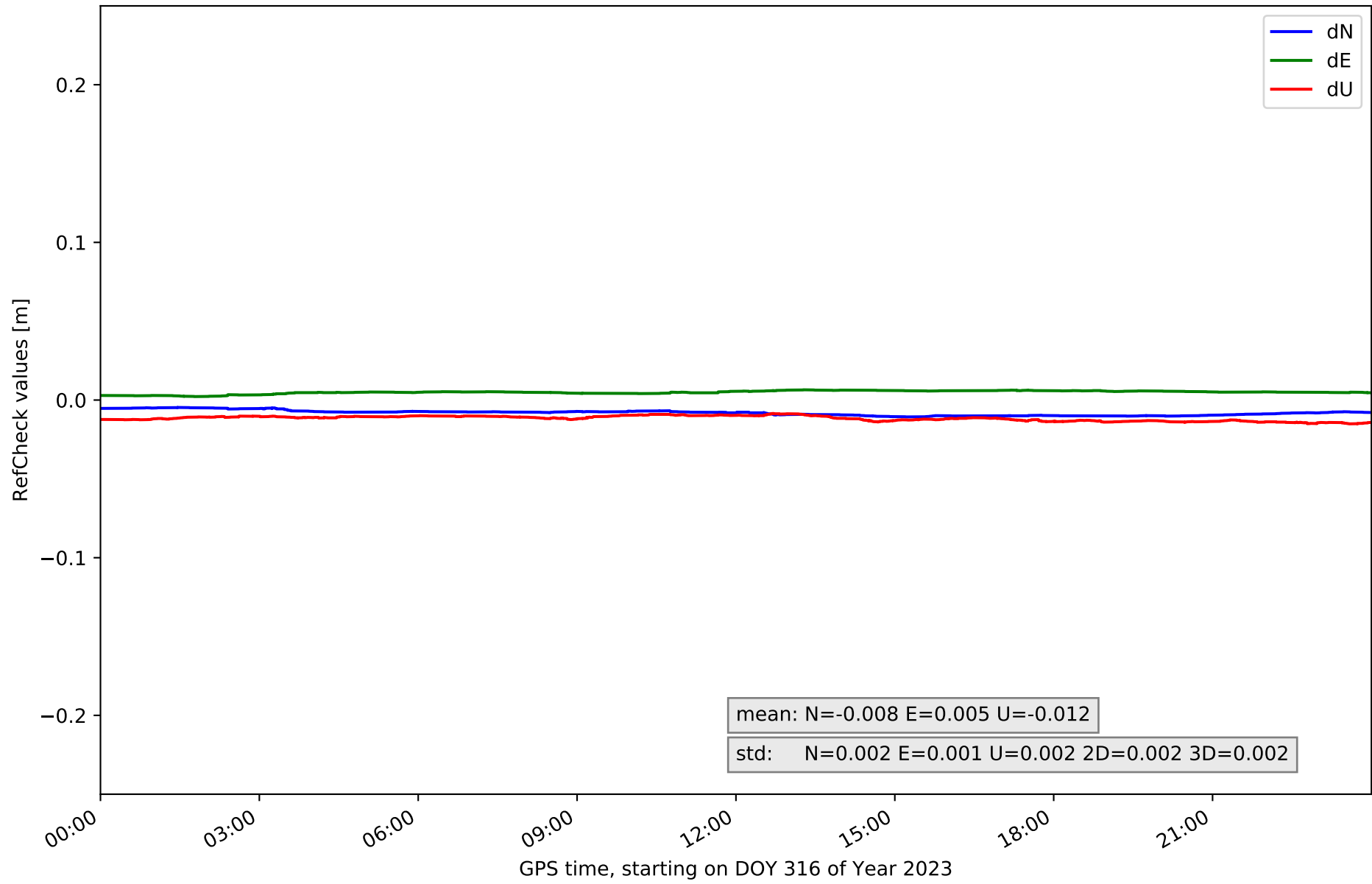

RefCheck for station MYVA in network NET1

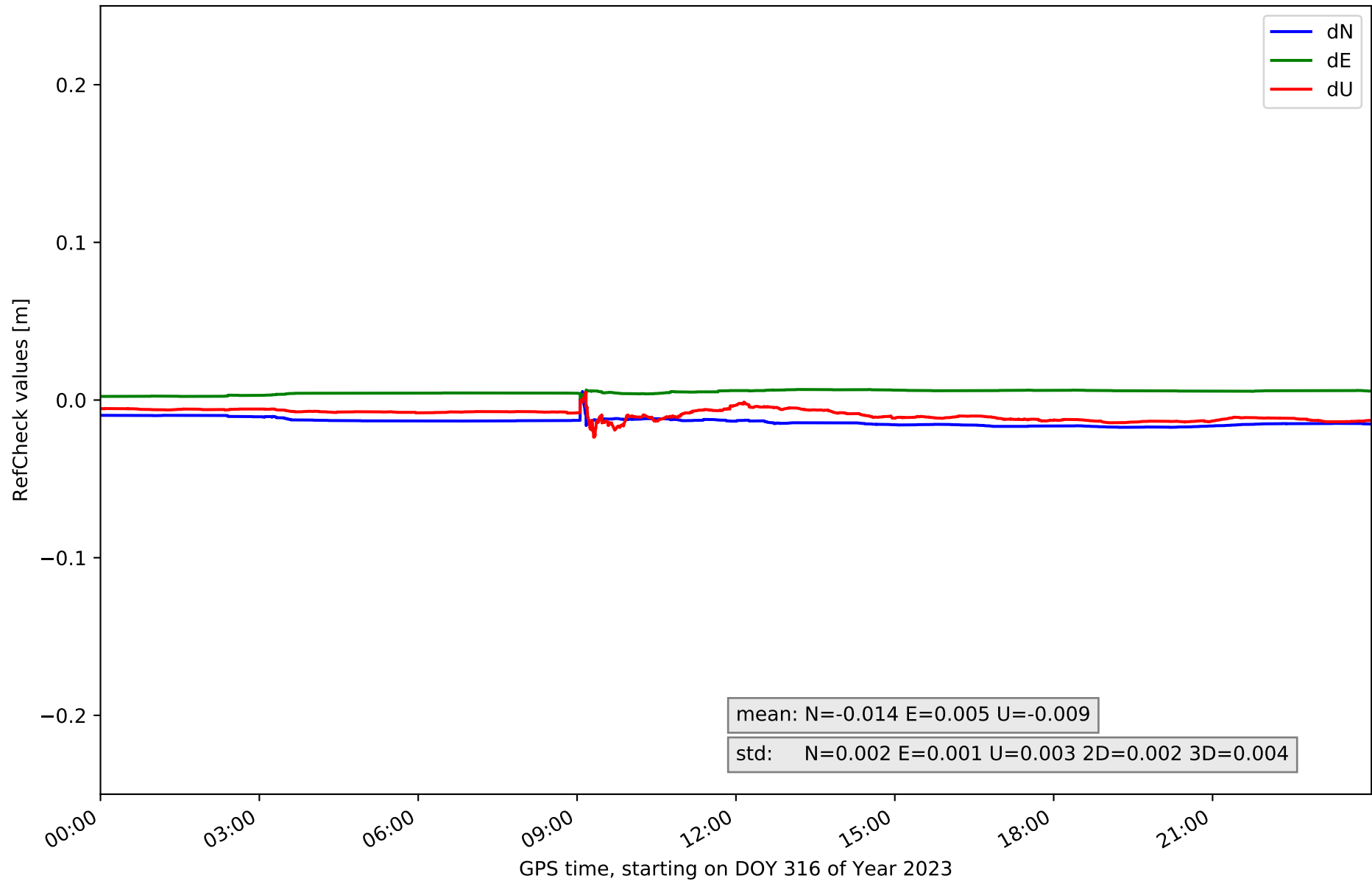

RefCheck for station NYLA in network NET1

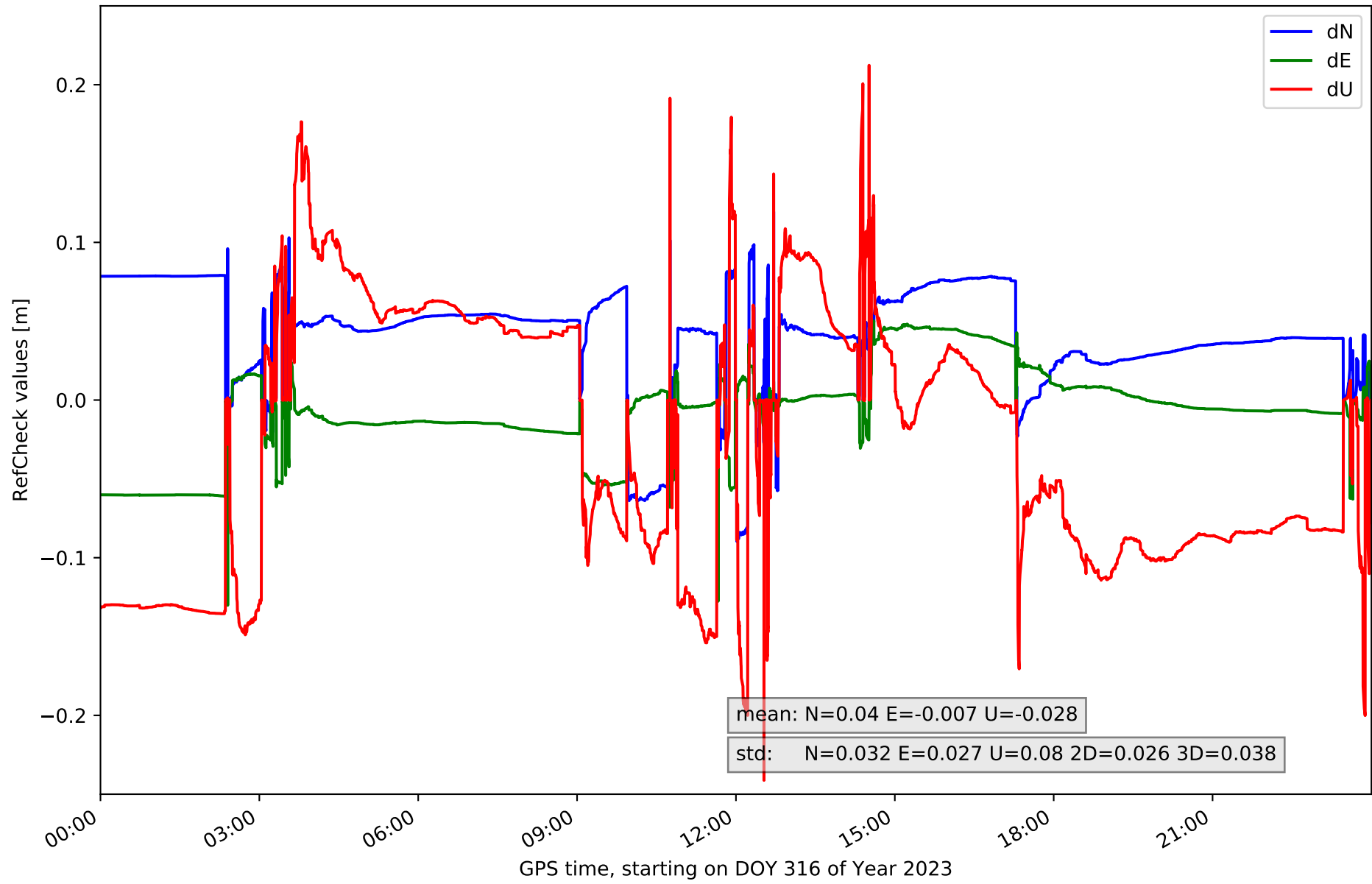

RefCheck for station RHOF in network NET1

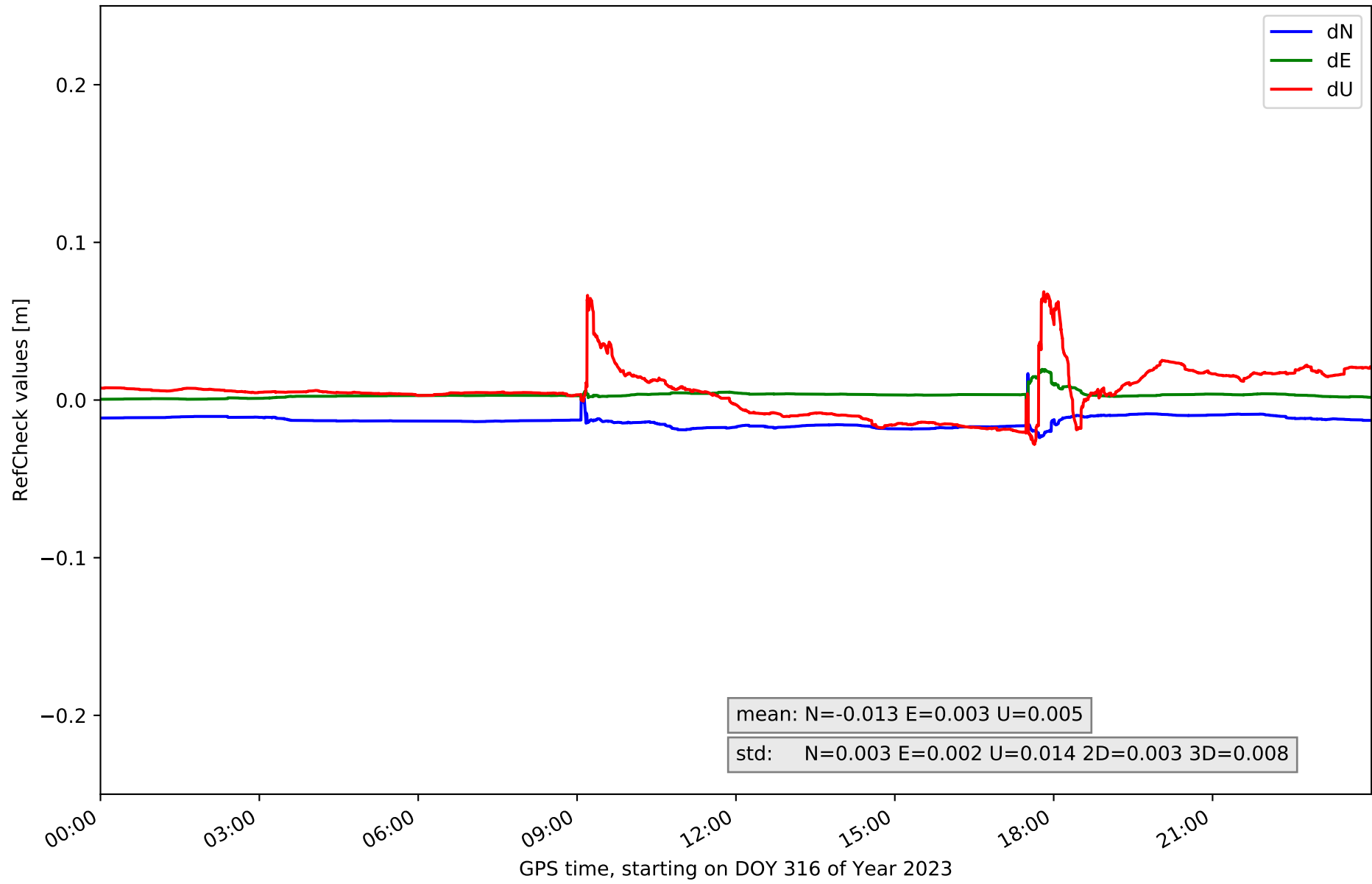

RefCheck for station RHOL in network NET1

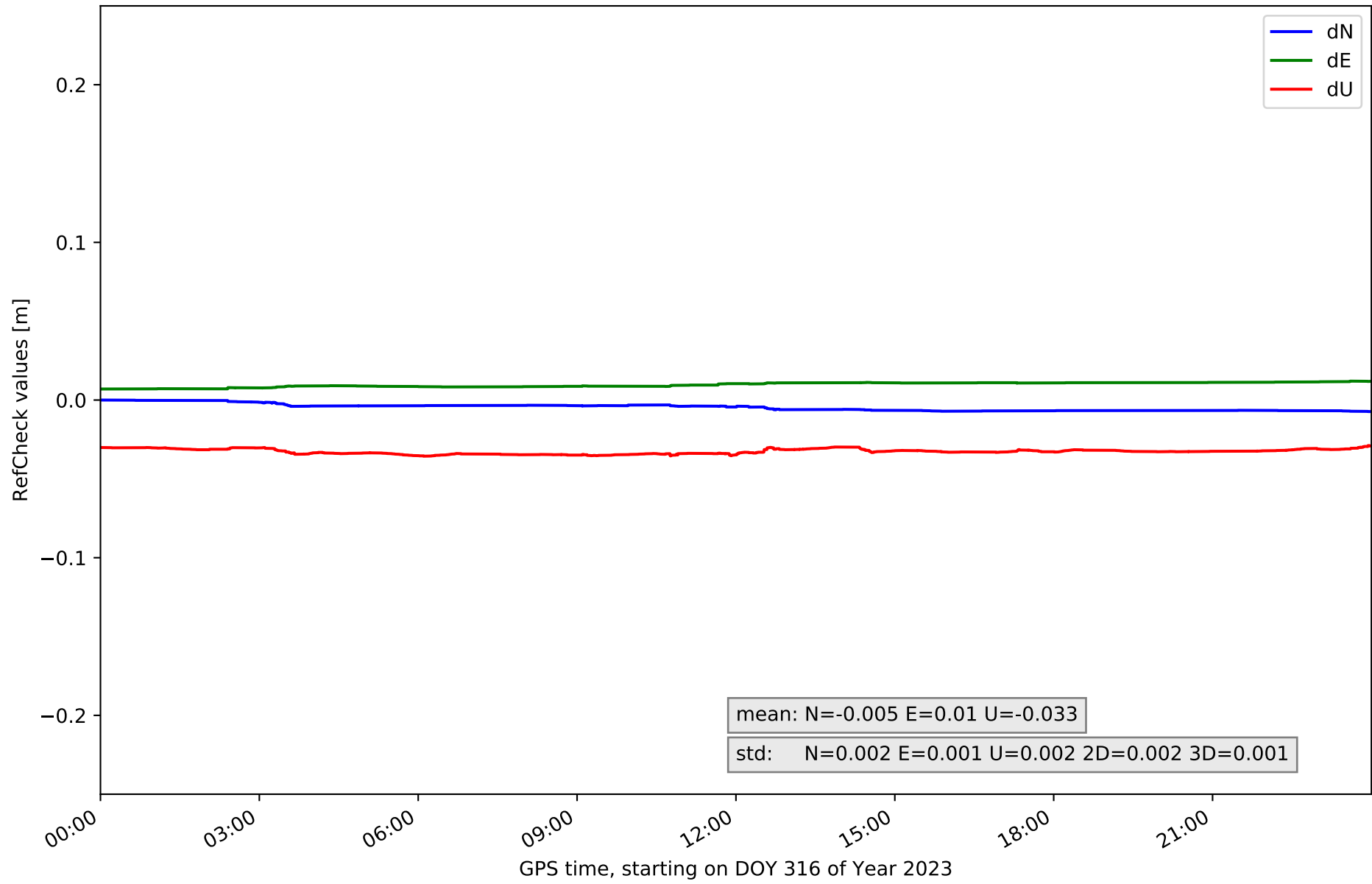

RefCheck for station REYK in network NET1

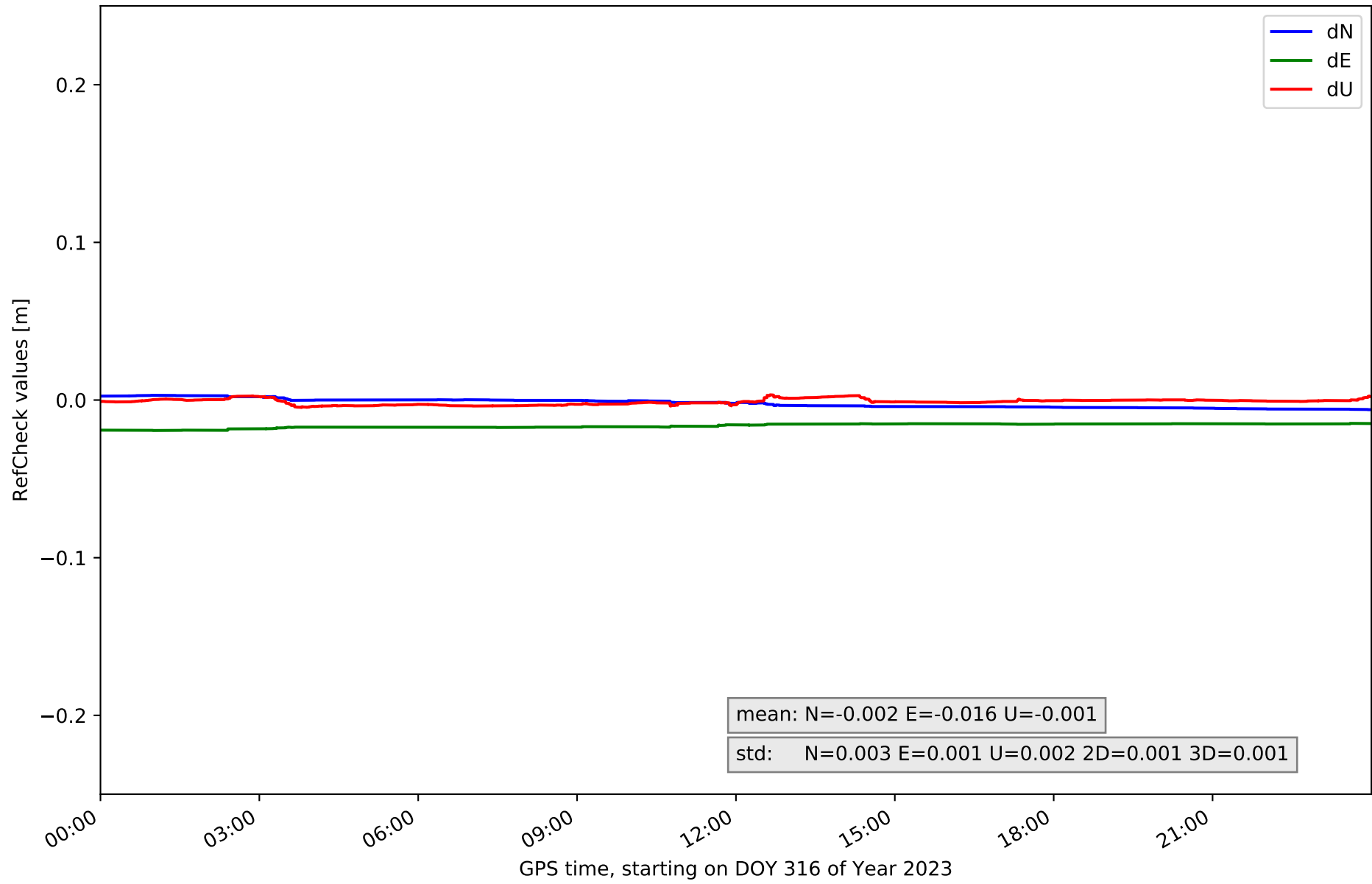

RefCheck for station SELF in network NET1

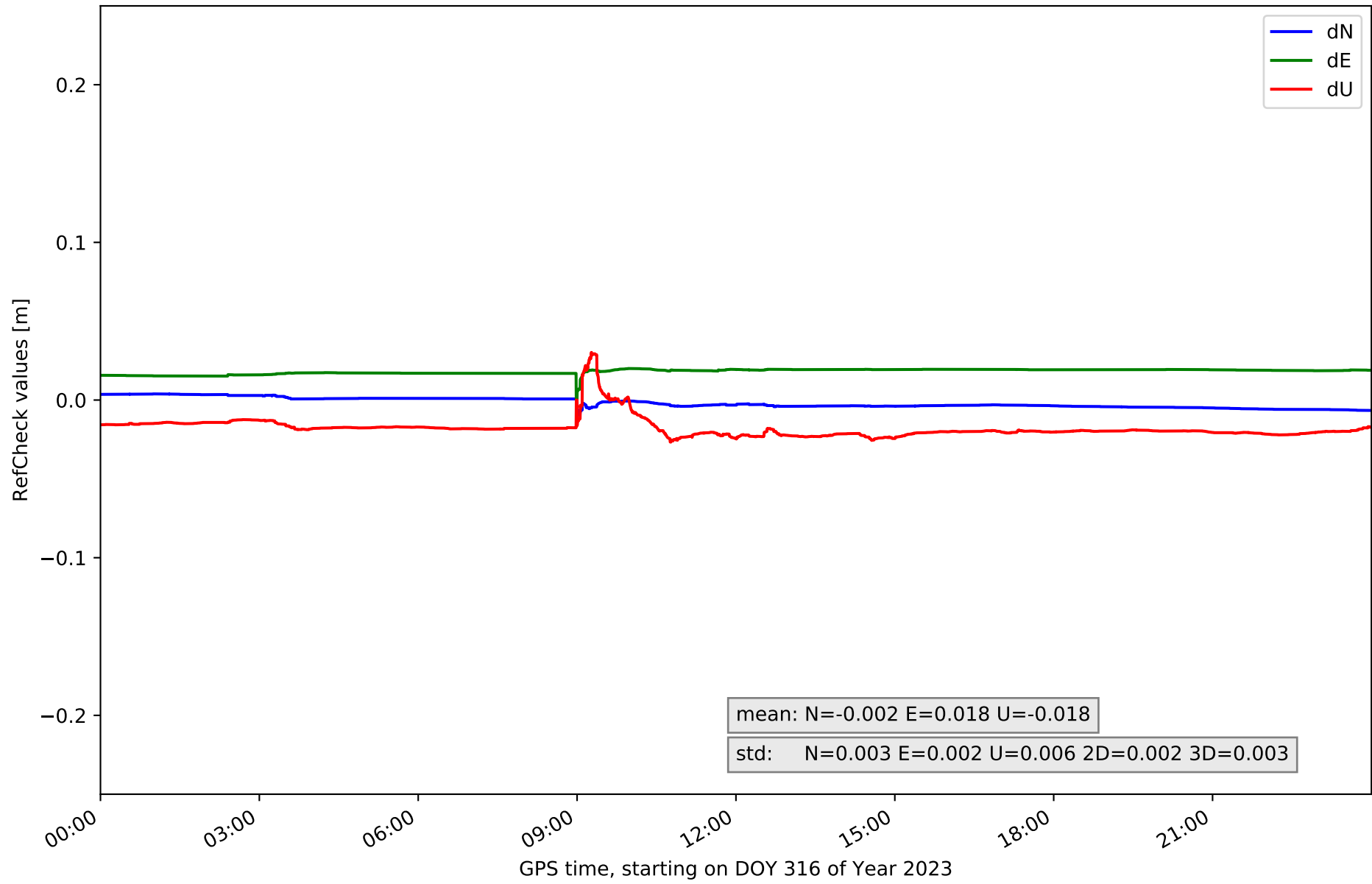

RefCheck for station SEYD in network NET1

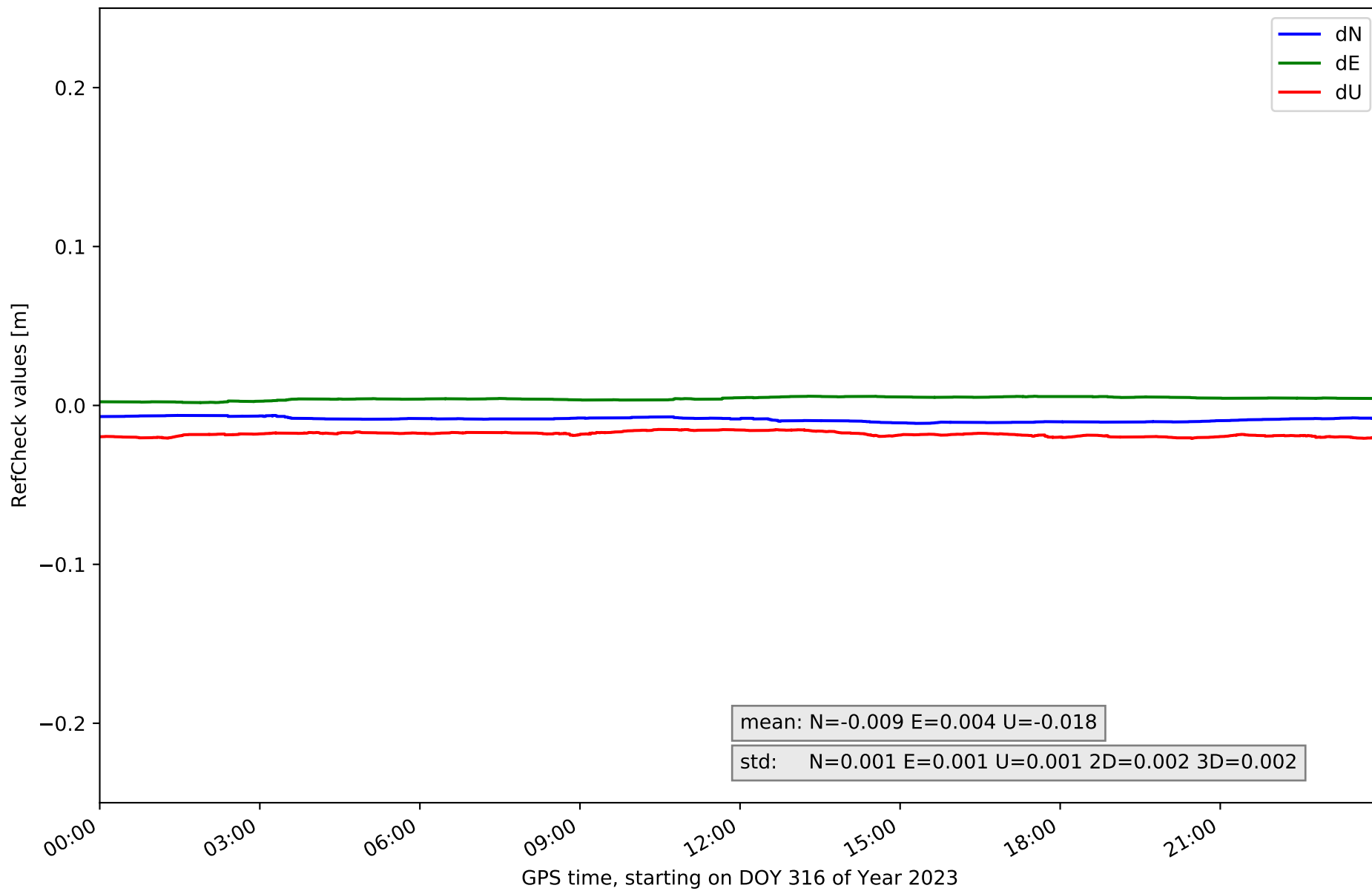

RefCheck for station SIFJ in network NET1

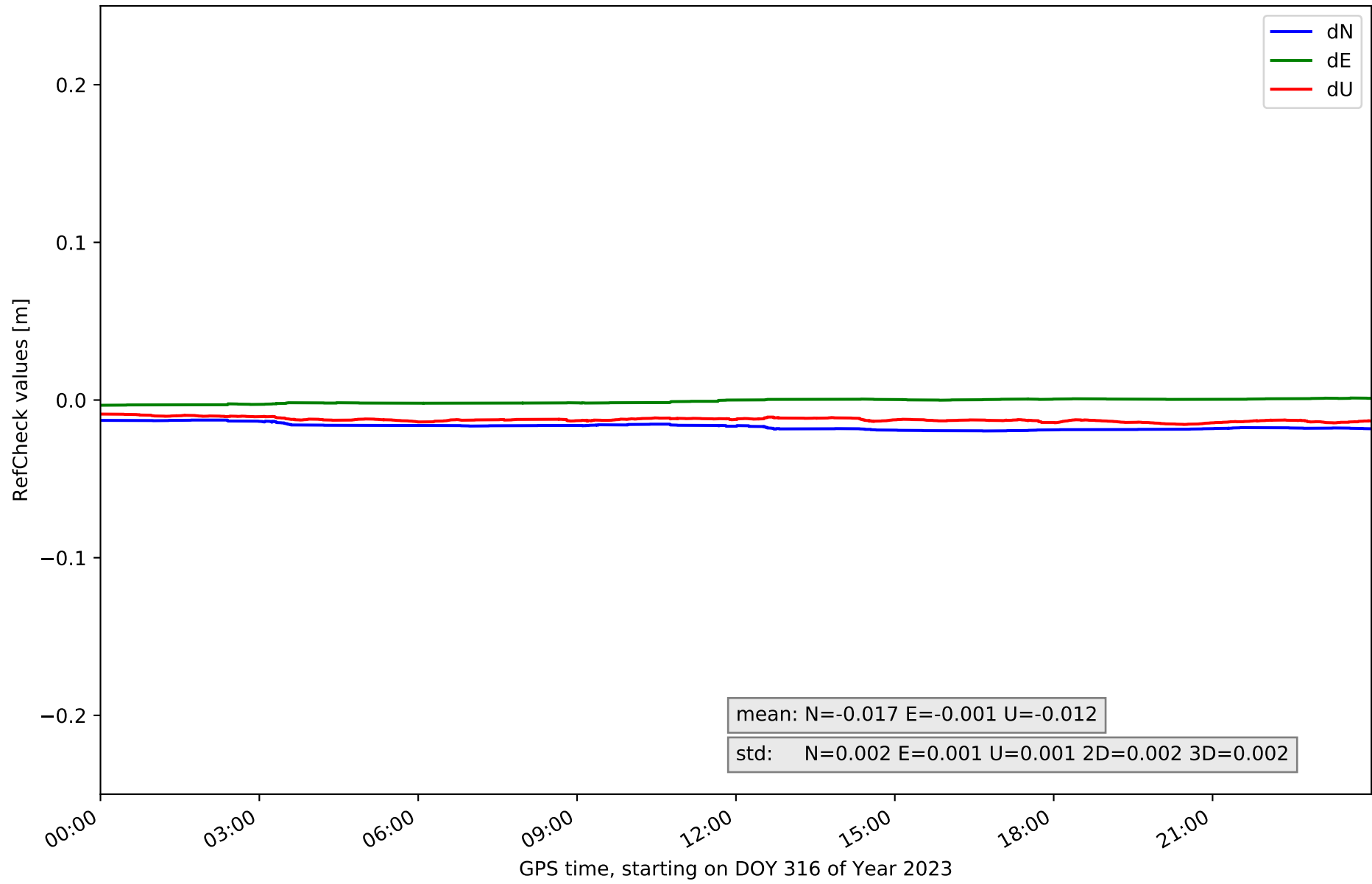

RefCheck for station SKHA in network NET1

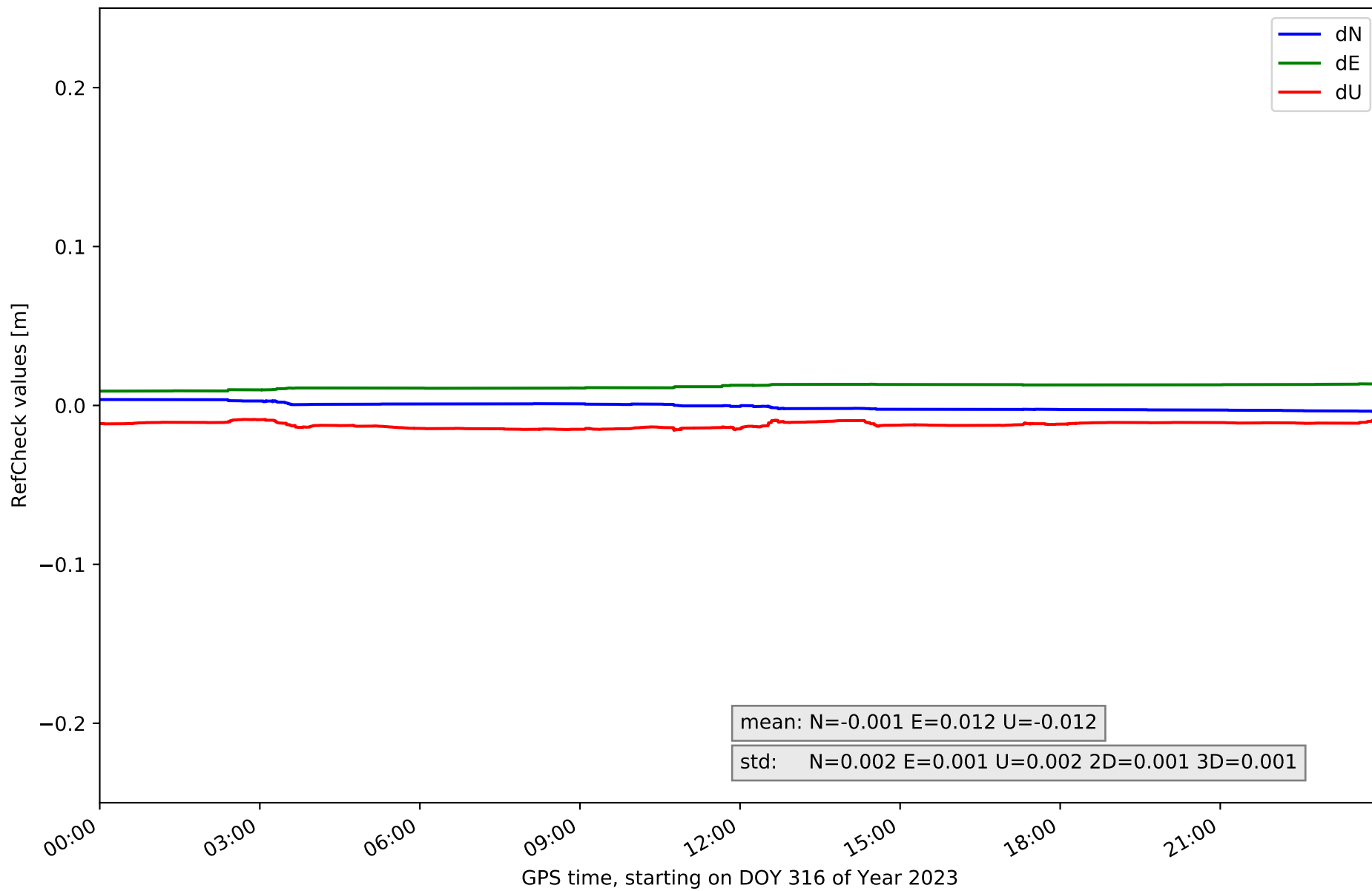

RefCheck for station VMEY in network NET1

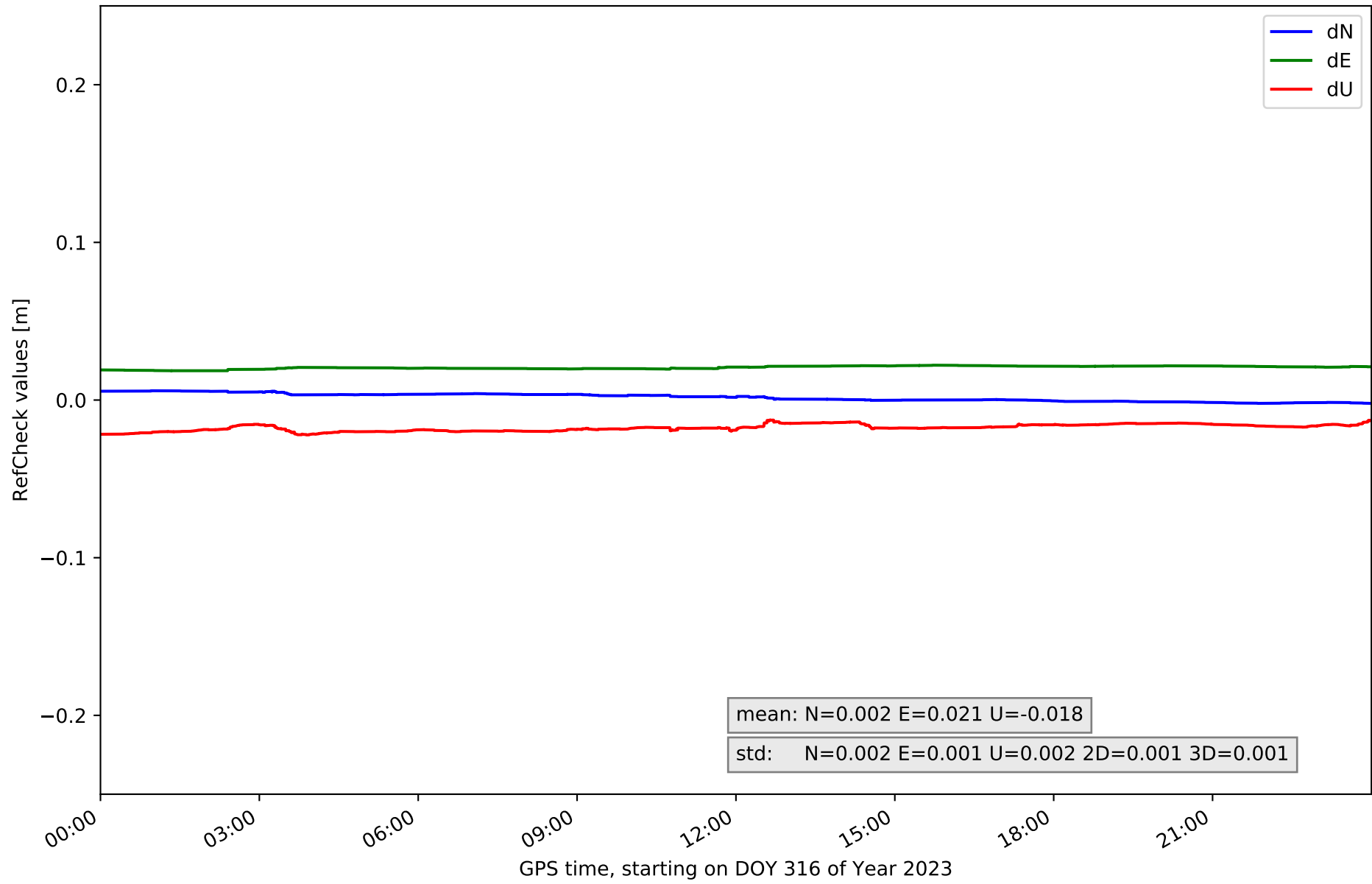

RefCheck for station VOGS in network NET1

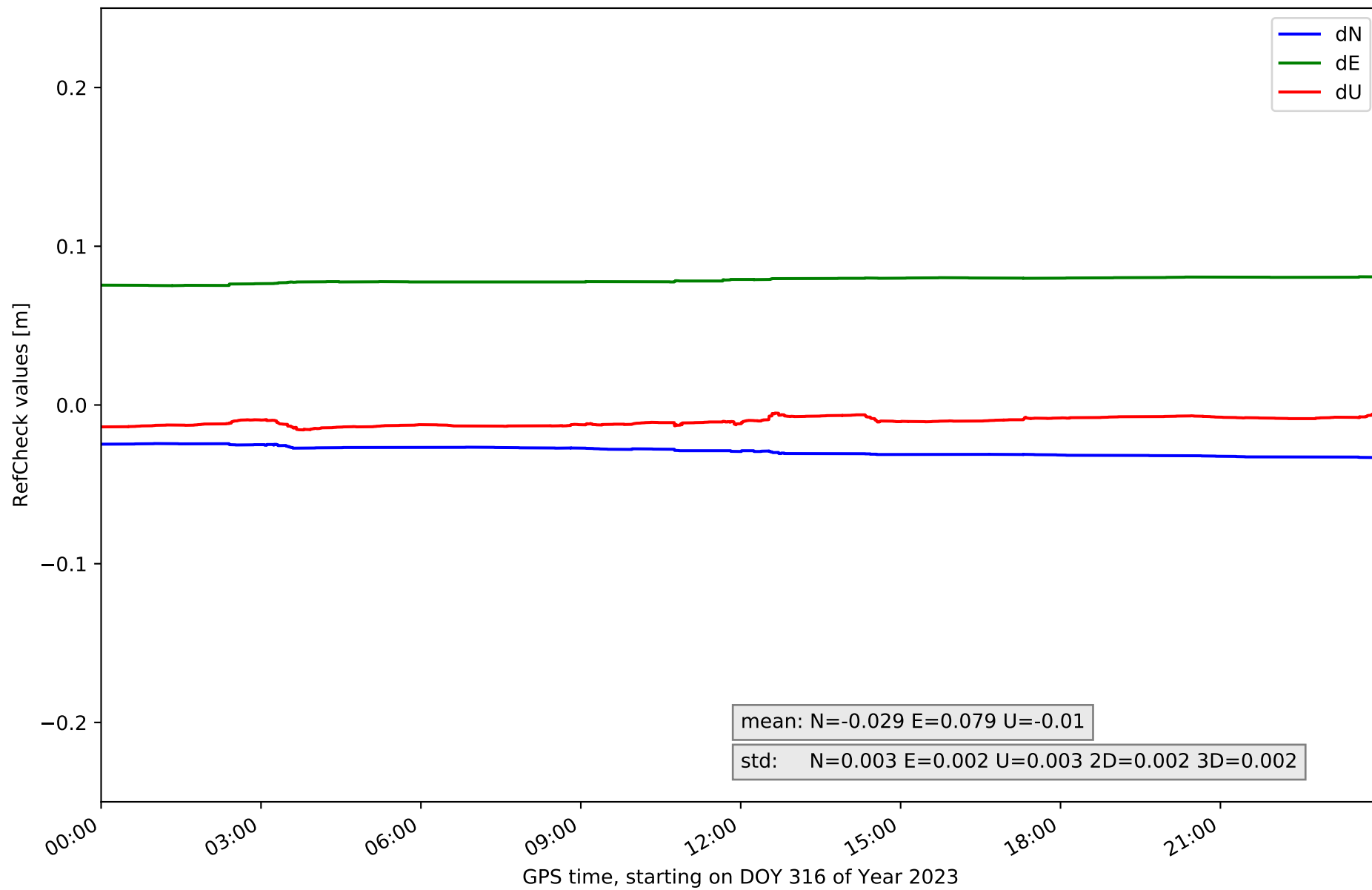

RefCheck for station VOFJ in network NET1

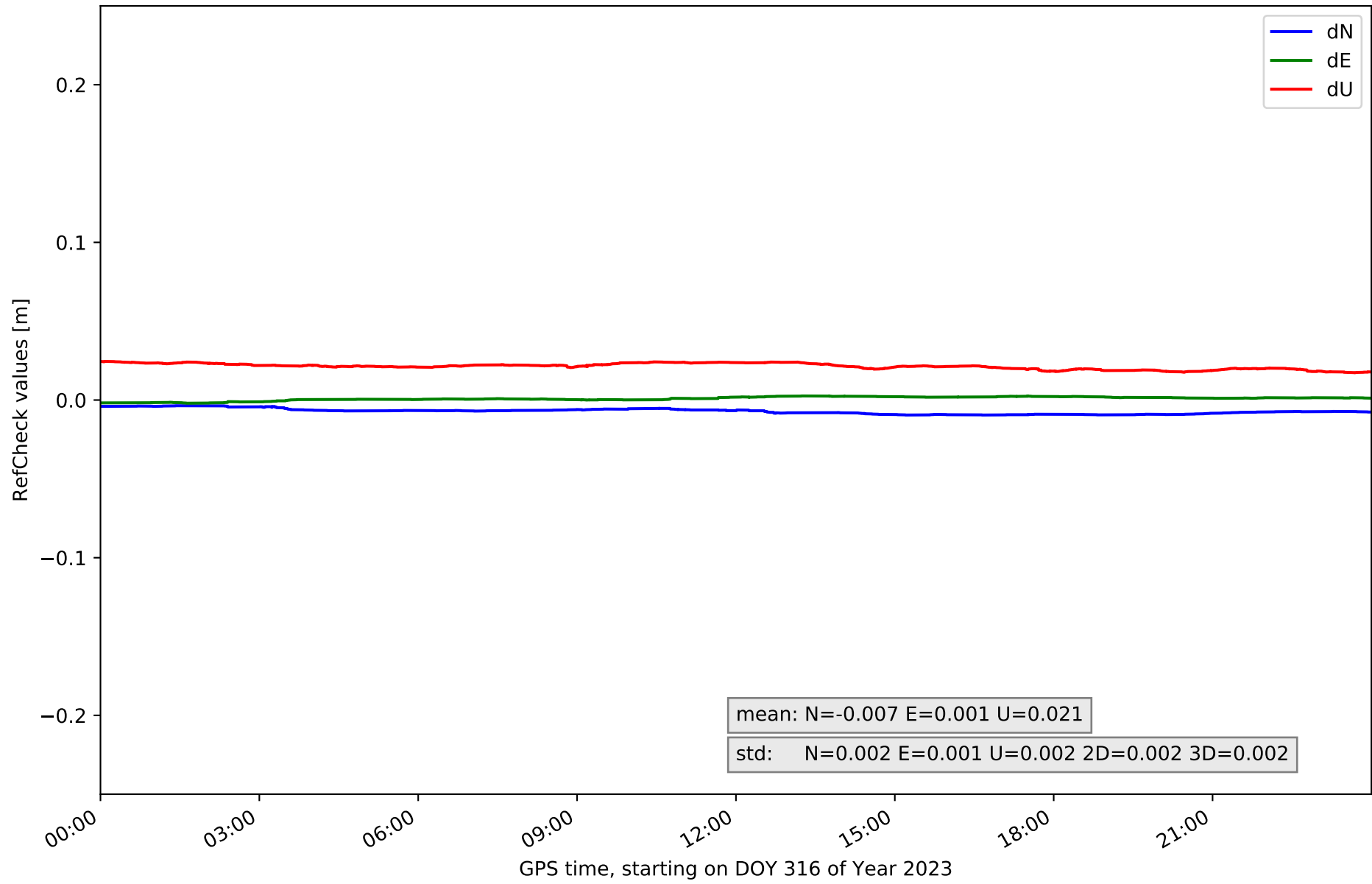

RefCheck for station ISAK in network NET1

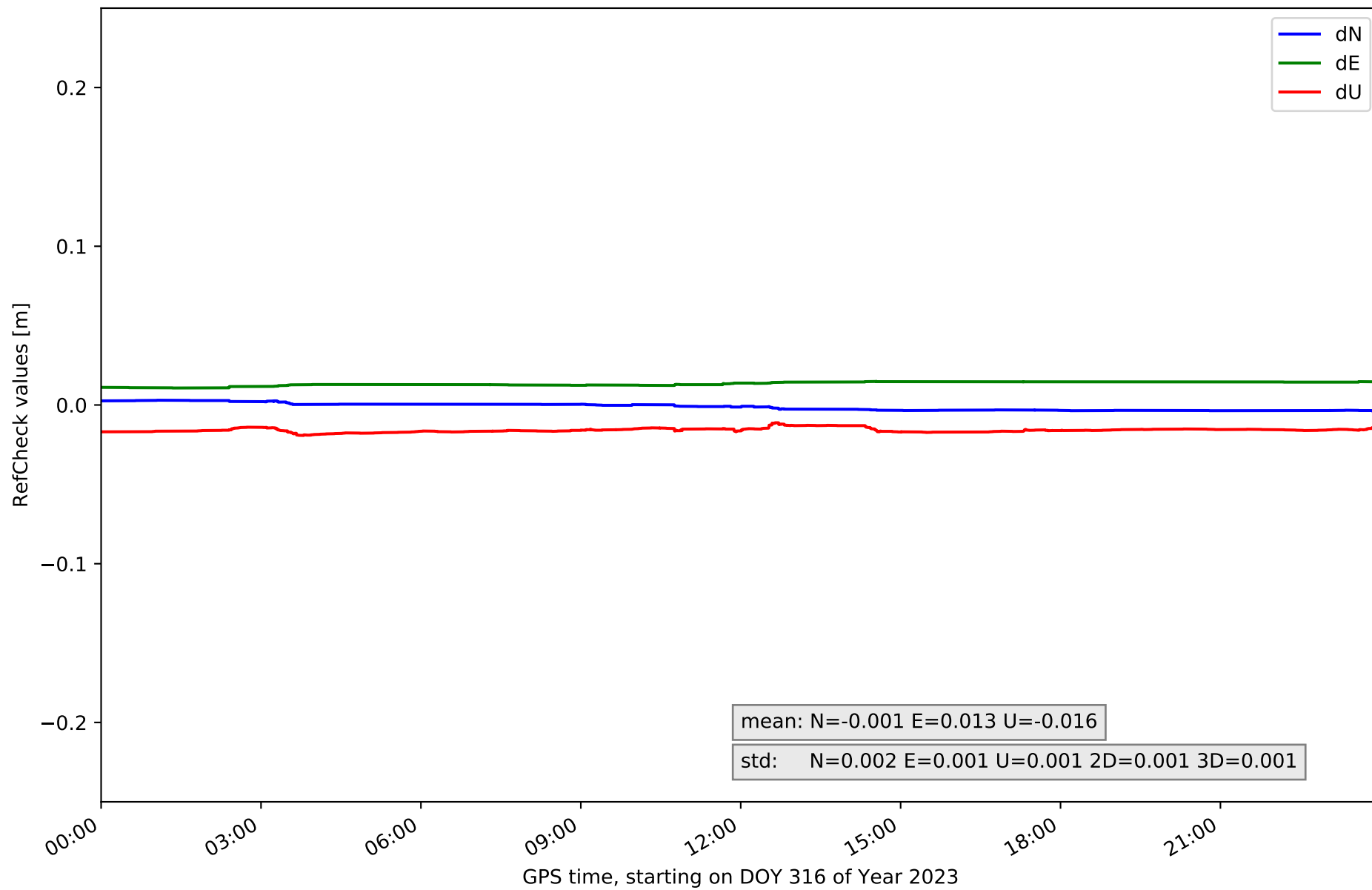

RefCheck values for network NET1

Station	Nmin	Nmax	Nstd	Emin	Emax	Estd	Umin	Umax	Ustd	std2D	std3D	#2D > 0.01	% 2D > 0.01	#3D > 0.02	% 3D > 0.02
AKUR	-0.005	0.001	0.002	0.007	0.011	0.001	-0.006	-0.001	0.001	0.002	0.002	34594	50.8	0	0.0
ALHV	-0.007	0.002	0.003	0.008	0.013	0.001	-0.019	-0.012	0.002	0.002	0.001	59495	87.4	45271	66.5
BJTV	-0.005	0.005	0.003	0.002	0.009	0.002	-0.041	-0.031	0.002	0.002	0.002	0	0.0	68091	100.0
BLON	-0.006	0.001	0.002	0.021	0.026	0.002	-0.009	-0.003	0.001	0.002	0.002	68091	100.0	68091	100.0
FAGC	-0.012	-0.006	0.002	0.006	0.009	0.001	-0.018	-0.011	0.001	0.002	0.001	59233	87.0	27440	40.3
FJOC	-0.009	-0.002	0.002	0.006	0.011	0.001	0.004	0.01	0.001	0.002	0.001	51616	75.8	0	0.0
FIHO	-0.001	0.007	0.002	0.003	0.008	0.001	-0.038	-0.031	0.002	0.001	0.002	0	0.0	68091	100.0
GJFV	-0.009	-0.001	0.002	0.003	0.009	0.002	-0.026	-0.018	0.002	0.002	0.002	32217	47.3	65759	96.6
GUSK	-0.003	0.005	0.002	0.009	0.015	0.002	-0.021	-0.012	0.002	0.002	0.002	68091	100.0	54721	80.4
HEID	-0.014	-0.008	0.002	0.002	0.006	0.001	0.01	0.015	0.001	0.002	0.001	58831	86.4	0	0.0
HOFN	-0.007	-0.001	0.002	0.007	0.011	0.001	-0.005	0.001	0.001	0.002	0.002	48837	71.7	0	0.0
HRNC	-0.01	-0.003	0.002	0.008	0.011	0.001	-0.008	-0.002	0.001	0.002	0.002	58870	86.5	0	0.0
HVEL	-0.003	0.003	0.002	0.008	0.012	0.001	-0.015	-0.011	0.001	0.001	0.001	56422	82.9	0	0.0
INTA	-0.006	0.0	0.002	0.005	0.009	0.001	-0.012	-0.006	0.001	0.002	0.002	20655	30.3	0	0.0
ISAF	-0.028	-0.02	0.002	0.001	0.007	0.002	-0.03	-0.019	0.003	0.002	0.002	68091	100.0	68091	100.0
KALF	-0.011	-0.004	0.002	0.009	0.014	0.001	-0.001	0.006	0.001	0.002	0.002	68091	100.0	0	0.0
LAVI	-0.011	-0.005	0.002	0.002	0.006	0.001	-0.015	-0.009	0.002	0.002	0.002	27070	39.8	0	0.0
MYVA	-0.017	0.005	0.002	0.0	0.007	0.001	-0.024	0.005	0.003	0.002	0.004	62996	92.5	21409	31.4
NYLA	-0.09	0.119	0.032	-0.13	0.05	0.027	-0.241	0.212	0.08	0.026	0.038	64811	95.2	64850	95.2
RHOF	-0.024	0.017	0.003	-0.014	0.019	0.002	-0.028	0.069	0.014	0.003	0.008	62085	91.2	23713	34.8
RHOL	-0.007	0.0	0.002	0.007	0.012	0.001	-0.036	-0.029	0.002	0.002	0.001	37183	54.6	68091	100.0
REYK	-0.006	0.003	0.003	-0.019	-0.015	0.001	-0.005	0.003	0.002	0.001	0.001	68091	100.0	0	0.0
SELF	-0.01	0.004	0.003	0.0	0.02	0.002	-0.027	0.03	0.006	0.002	0.003	68036	99.9	66289	97.4
SEYD	-0.011	-0.006	0.001	0.002	0.006	0.001	-0.021	-0.015	0.001	0.002	0.002	25560	37.5	35202	51.7
SIFJ	-0.02	-0.013	0.002	-0.003	0.001	0.001	-0.016	-0.009	0.001	0.002	0.002	68091	100.0	52914	77.7
SKHA	-0.004	0.004	0.002	0.009	0.014	0.001	-0.016	-0.009	0.002	0.001	0.001	61875	90.9	0	0.0
VMEY	-0.002	0.006	0.002	0.018	0.022	0.001	-0.022	-0.013	0.002	0.001	0.001	68092	100.0	68092	100.0
VOGS	-0.033	-0.024	0.003	0.075	0.081	0.002	-0.016	-0.005	0.003	0.002	0.002	68092	100.0	68092	100.0
VOFJ	-0.01	-0.004	0.002	-0.002	0.003	0.001	0.017	0.025	0.002	0.002	0.002	0	0.0	64328	94.5
ISAK	-0.004	0.003	0.002	0.011	0.015	0.001	-0.019	-0.011	0.001	0.001	0.001	68092	100.0	50636	74.4
Mean	-0.013	0.003	0.003	0.002	0.014	0.002	-0.023	0.004	0.005	0.003	0.003	50106.9	73.6	34972.4	51.4
Min/Max	-0.09	0.119	0.032	-0.13	0.081	0.027	-0.241	0.212	0.08	0.026	0.038	68092	100.0	68092	100.0